

T.2 N., R.13E., W.M.

MAY 10 1993
WATER RESOURCES DEPT.
SALEM, OREGON

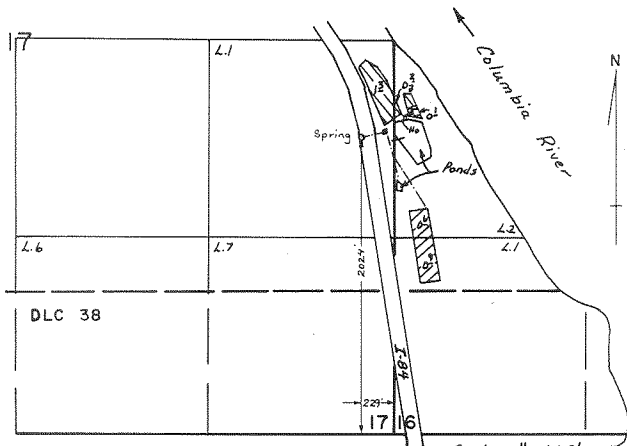

- ⊗ - Transfer "From"
- ⊙ - No Change (includes Ponds)
- ⊕ - Transfer "To"

Scale 1" = 660'

TRANSFER OF CERTIFICATE 63798

NOTES:

MAP PREPARED FROM PRIOR SURVEY
OCTOBER 16, 1956 BY ROGER
WILHELM AND FINAL PROOF SURVEY
NOVEMBER 17, 1987 BY V. L. CHURCH.

THIS MAP IDENTIFIES THE LOCATION
OF THE WATER RIGHT ONLY AND
IS NOT INTENDED TO PROVIDE
LEGAL DIMENSIONS OR LOCATION OF
PROPERTY OWNERSHIP LINES.

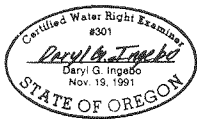

BY:
DARYL G. INGEBO
WASCO COUNTY
511 WASHINGTON ST.
THE DALLES, OR 97058

T6975