

T 4 S, R 2 W, WM

MARION COUNTY

RECEIVED

JAN 16 1996

WATER RESOURCES DEPT
SALEM, OREGON

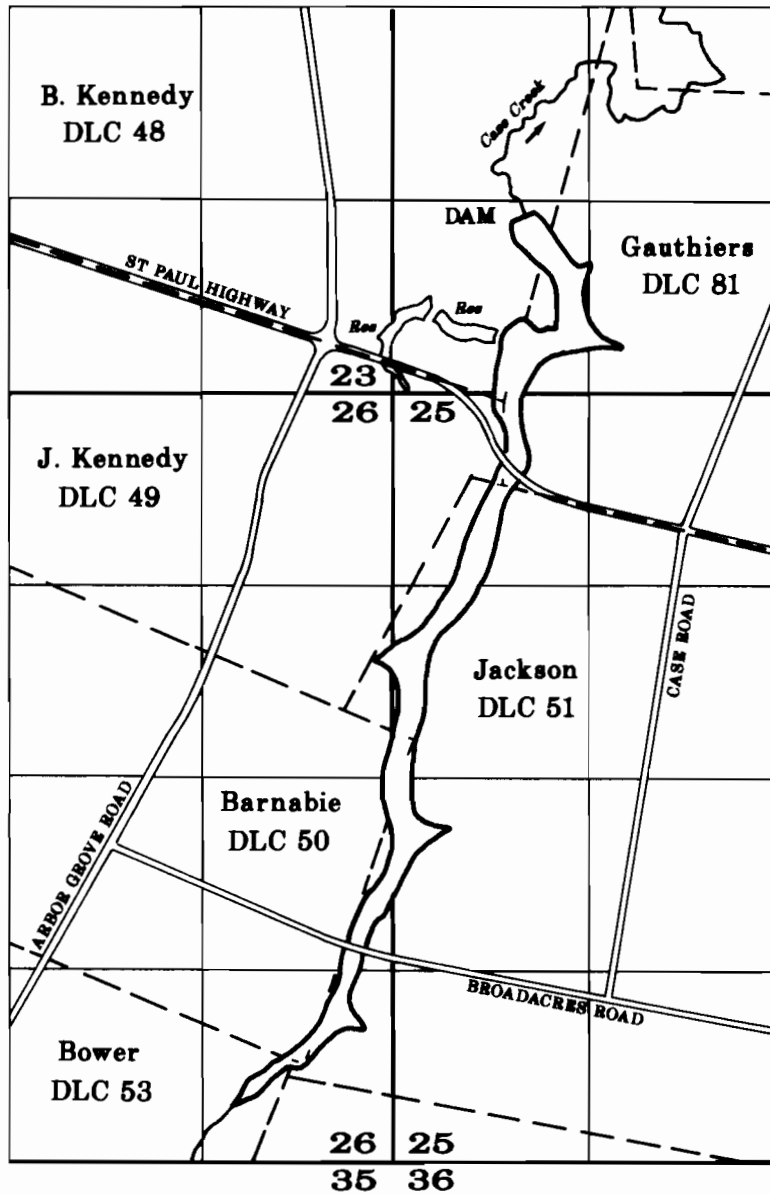

Dam Location: 1790' North & 330' East of the Northwest Corner of the Jackson DLC No. 51

FINAL PROOF SURVEY

UNDER

Application No. R-44864, Permit No. R-5480, Transfer No. T-6648

IN THE NAME OF

A & R SPADA FARMS

Surveyed January 3, 1996

SCALE: 1" = 1320'



NOTE: This map is for the purpose of identifying the location of water rights and has no intention to dimension or locate property or ownership lines.

T.4S. R.2W. W.M.

MARION COUNTY

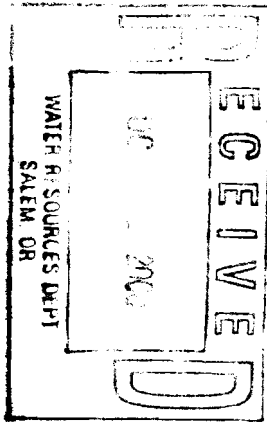

TAX LOT:
042W25 00600

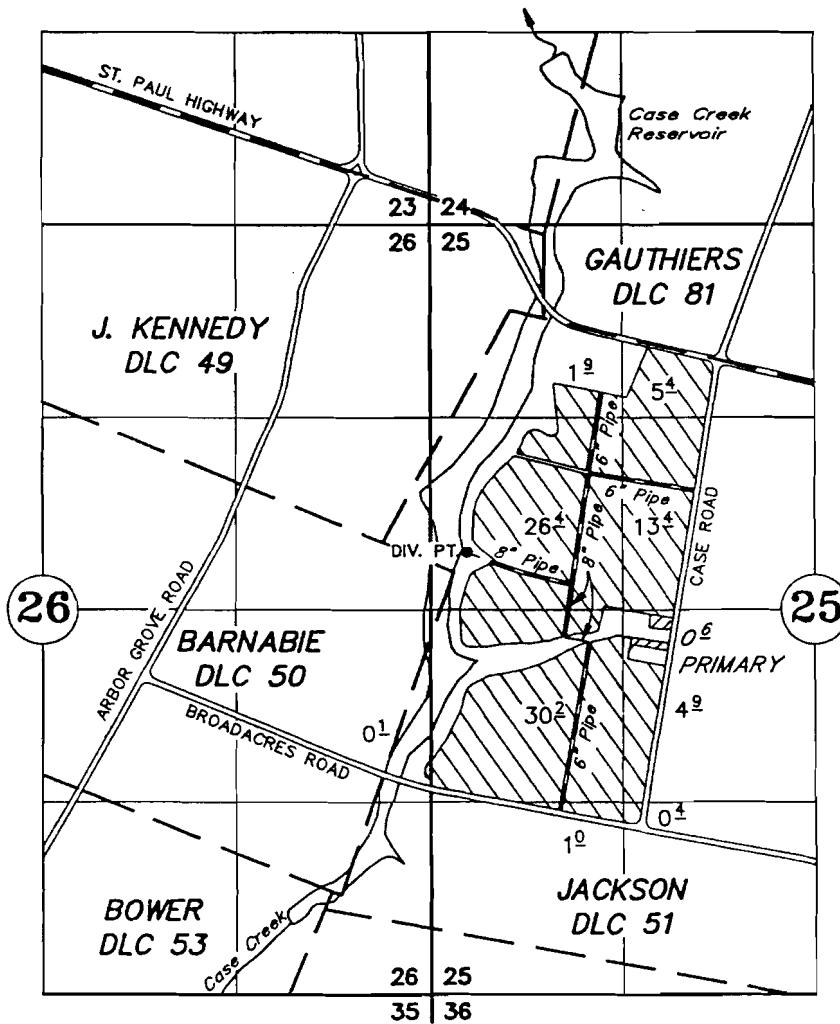

DIV. PT.: 1660' S. AND 300' W. OF THE NW COR. JACKSON DLC 51.

FINAL PROOF SURVEY

UNDER



PRIMARY IRRIGATION
& NURSERY OPERATION



NURSERY OPERATION

| | | | |
|-----------------|---------|------------|--------|
| Application No. | 44949 | Permit No. | 34417 |
| | R-44864 | | R-5480 |
| | 40145✓ | | 29878 |
| | S-72044 | | 51964 |

A & R SPADA FARMS

SEPTEMBER 14, 1999

SCALE: 1" = 1320'

NOTE: This map is for the purpose of identifying the location of water rights and has no intent to dimension or locate property ownership lines.

