

T. 26 S., R. 13 E., W. M.

RECEIVED

APR 21 1994

RECEIVED

SEP 17 1992

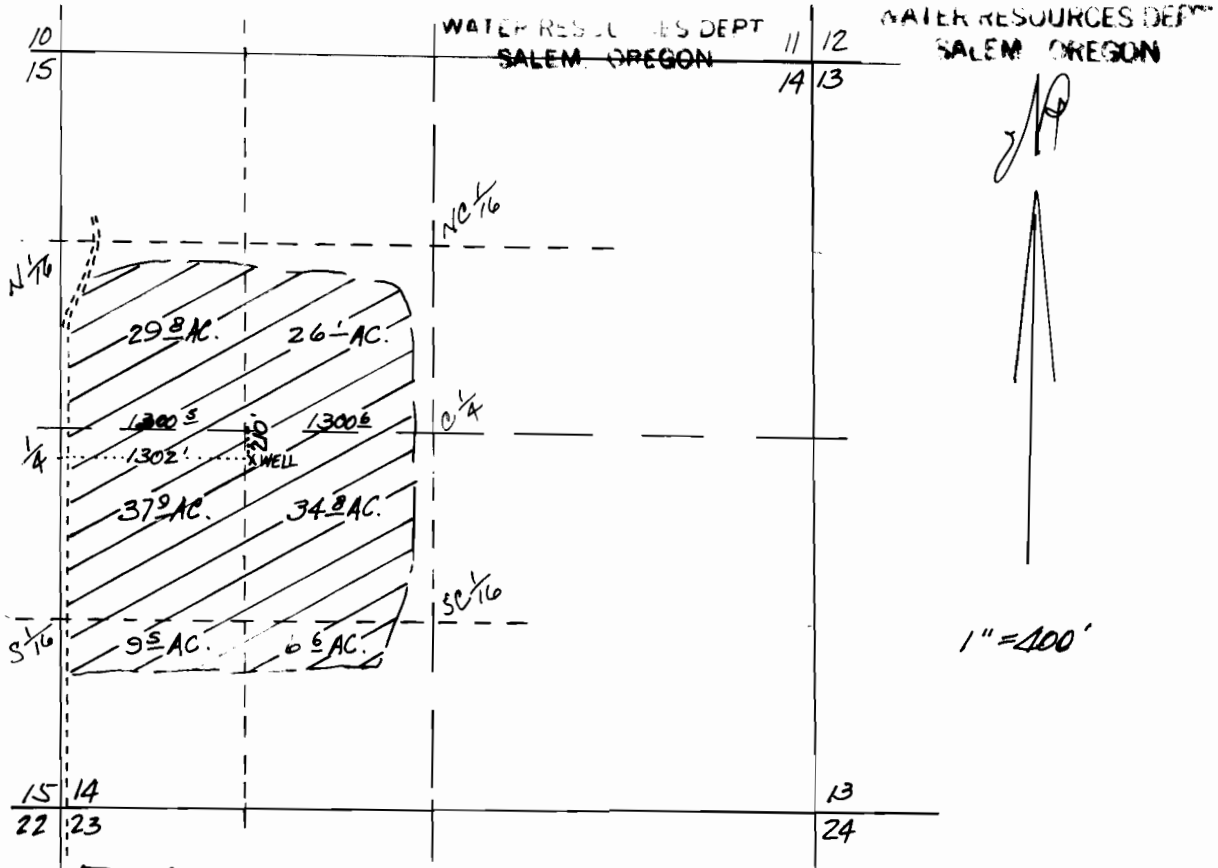

FINAL PROOF SURVEY

UNDER PERMIT NO G-10760
IN NAME OF
JEFF AND LYNDA HUNT

 HAYLAND &
WINTER PASTURE

SURVEYED 13 MAY - 2 SEPT. 1992
BY R. E. OMAN



THIS PLAT IS MADE FOR WATER RIGHTS
ESTABLISHMENT OR TRANSFER AND DOES
NOT CONSTITUTE A BOUNDARY SURVEY
PLAT UNDER O.R.S. 92, 94 OR 209.