

T.29S.R.12W.W.M.

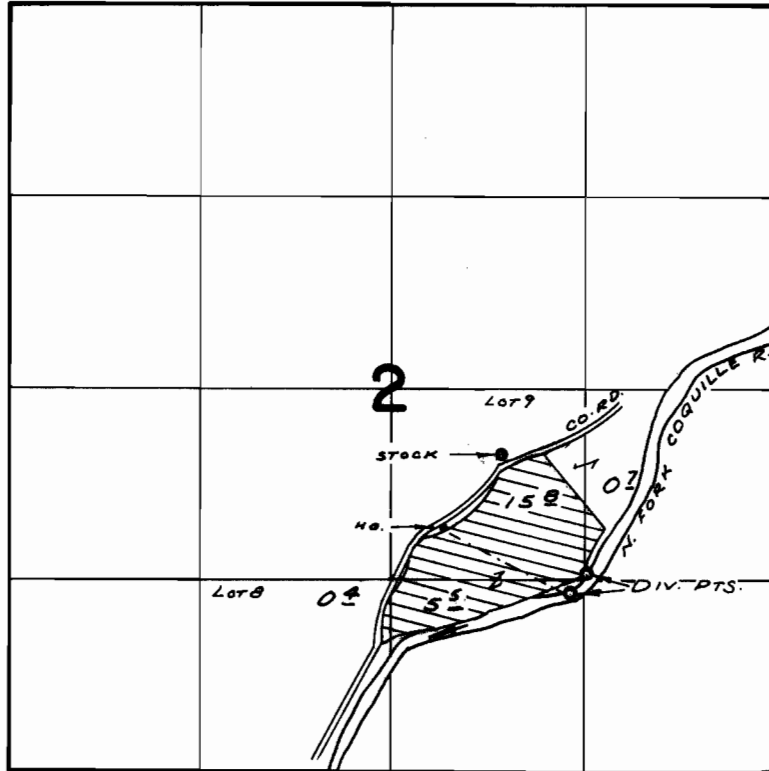

DIV. PTS. LOC: 1370' N & 2670' E ; 1230' N. & 2550' E, BOTH FROM SW COR. LOT 8 (SE 1/4 SW 1/4) SEC. 2

FINAL PROOF SURVEY UNDER

Application No. 39623 Permit No. 29442
IN NAME OF

CHARLES J. & MABEL VIRGINIA LEIBELT

Surveyed July 18, 1972, by R. MUCKEN.