

AREA BEING OVER IRRIGATED = 35.6 ACRES

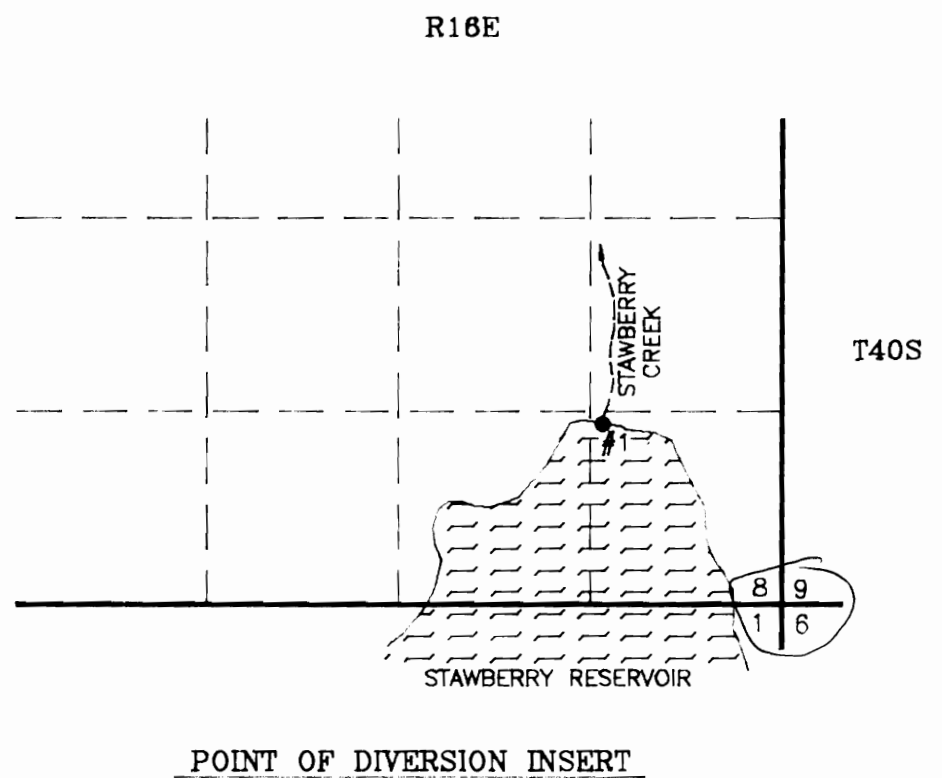

8/9  
17/16  
JCB

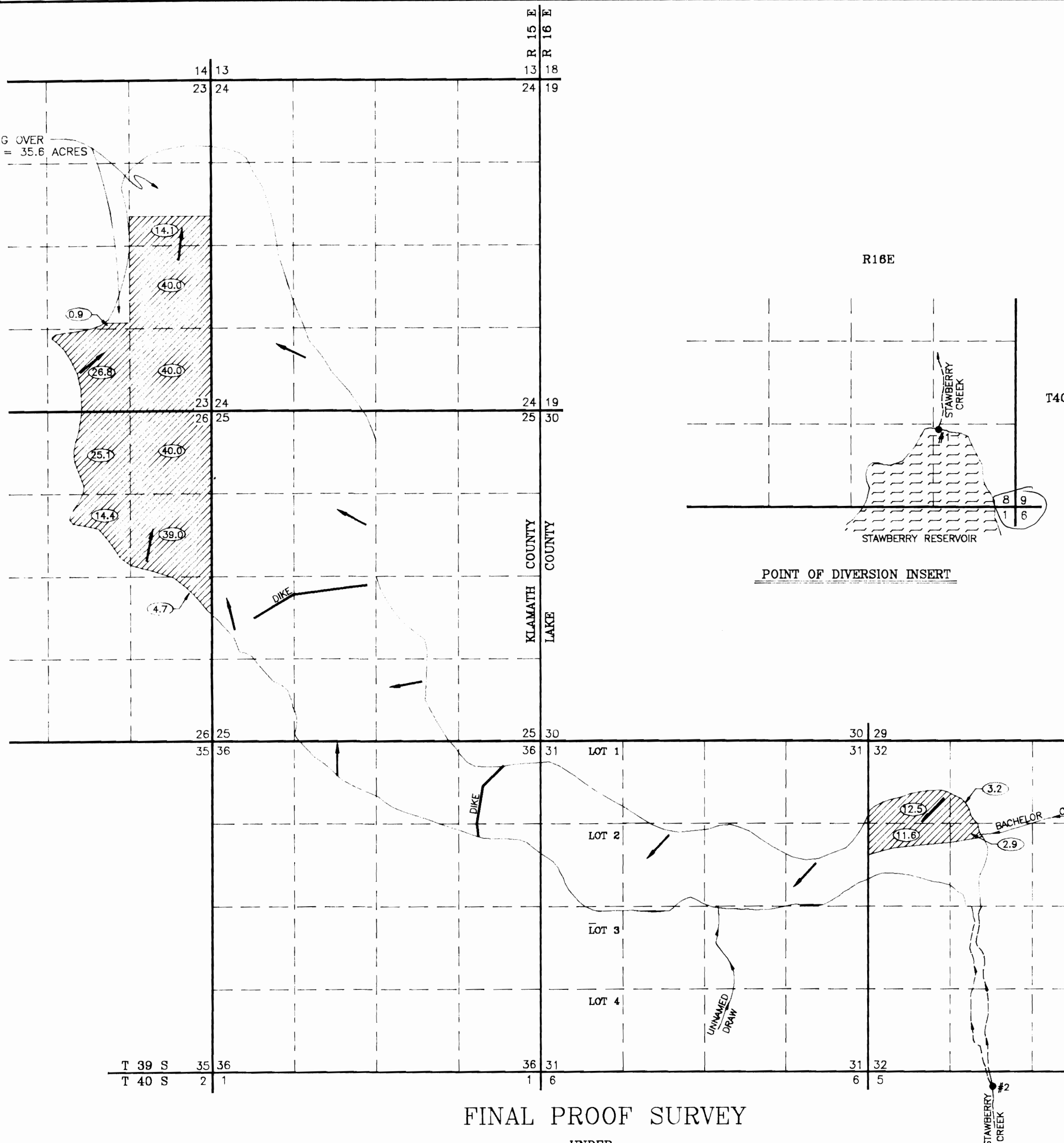
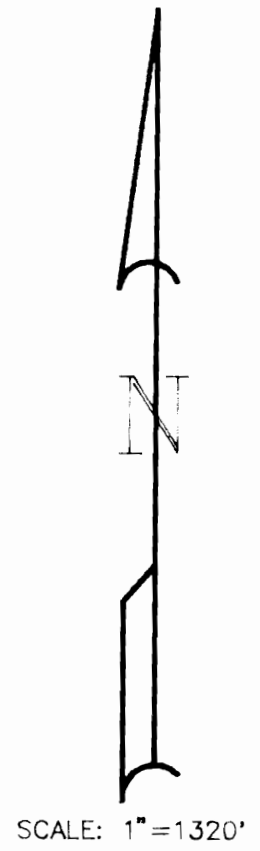

**LEGEND**

- SECTION LINE
- - - 1/4, 1/4 SECTION LINE
- POINT OF DIVERSION AS NOTED IN TABLE
- ▨ IRRIGATED AREAS UNDER APPLICATION NO. 70194, PERMIT NO. 51080.
- DIRECTION OF FLOW FOR FLOOD IRRIGATION.

**POINT OF DIVERSION TABLE**

- #1 LOCATED 1312' NORTH AND 1172' WEST OF THE SE COR. OF SEC. 8, T40S, R16E, W.M.
- #2 LOCATED 249' SOUTH AND 668' WEST OF THE NORTH 1/4 COR. SEC. 5, T40S, R16E, W.M.

NOTE: PREPARATION OF THIS MAP IS FOR IDENTIFYING PROPOSED WATER RIGHTS ONLY. IT HAS NO INTENT TO PROVIDE LOCATIONS OR DIMENSIONS OF PROPERTY BOUNDARIES..

**FINAL PROOF SURVEY**

UNDER  
APPLICATION NO. 70194 AND R-70193  
IN THE NAME OF  
**WARREN TAYLOR**  
HC 70, BOX 2225  
OREANA, IDAHO 83650  
SURVEYED AUGUST 8, 1991



PREPARED BY:  
ANDERSON ENGINEERING AND SURVEYING  
618 SOUTH FIRST STREET  
P.O. BOX 28  
LAKEVIEW, OREGON 97630  
(503) 947-4407 FAX 947-2321  
AUGUST 16, 1991 SHEET 1 OF 1  
REVISED: JULY 14, 1992