

RECEIVED

Point of Diversion is South, 300 ft. and East, 1,460 ft. from the NW corner of Section 26, T 26 S, R 5 W, W. M.

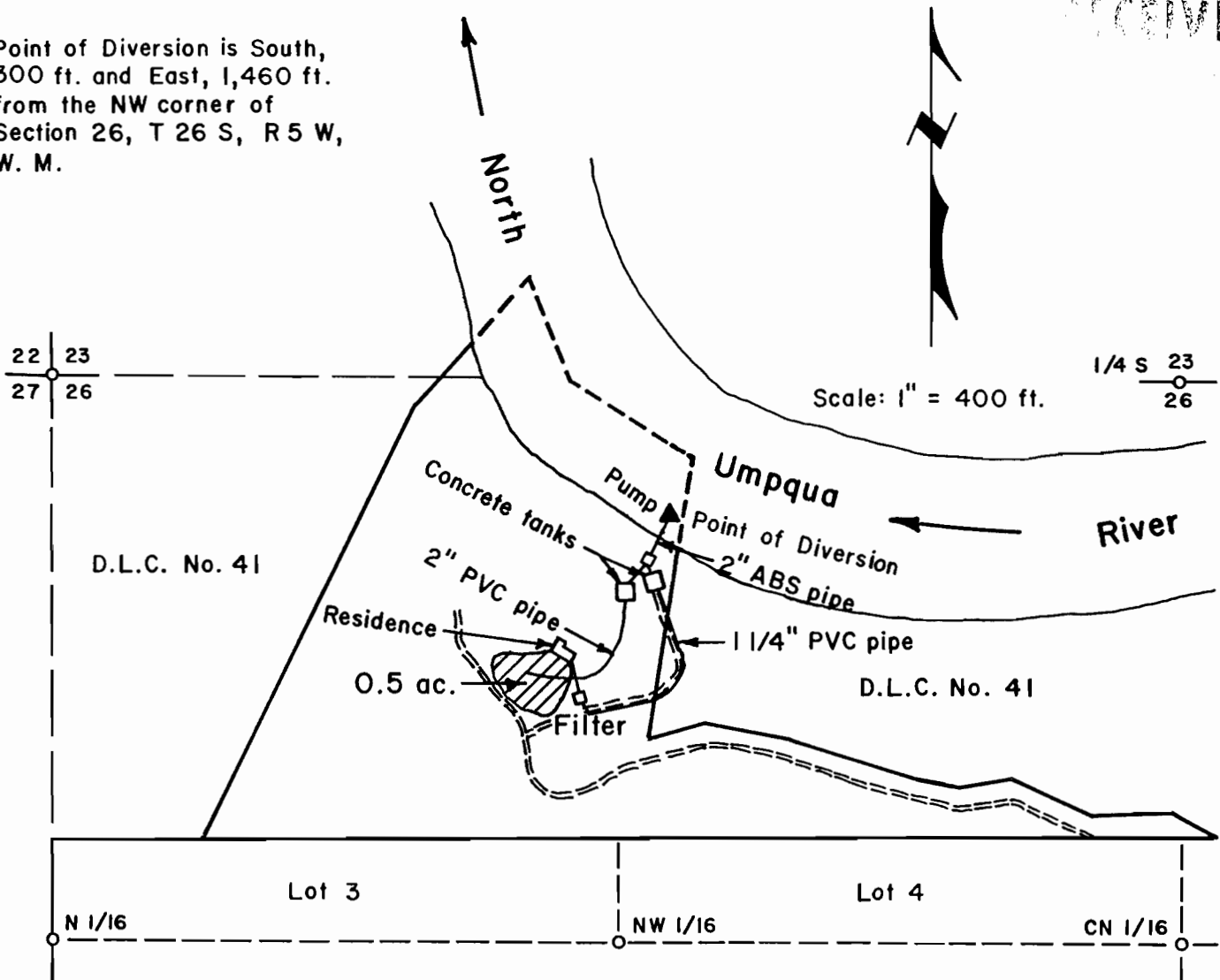

FINAL PROOF SURVEY OF A
 PERMIT TO APPROPRIATE SURFACE WATER
 FROM THE HIRAM DIXON D.L.C. NO. 41,
 & IN SECTION 26, T 26 S, R 5 W, W. M.,
 DOUGLAS COUNTY, OREGON

Application No. 72083
 Permit No. 51414

For: Lewis H. & Cyndi O. Campbell
 395 Rio Ness Lane
 Roseburg, Oregon 97470

By: Shaner Engineering, Inc.
 P. O. Box 1430
 Roseburg, Oregon 97470

November 16, 1992

