

T. 2 N., R. 9 E., W.M.

SW 1/4 NW 1/4 SEC. 35

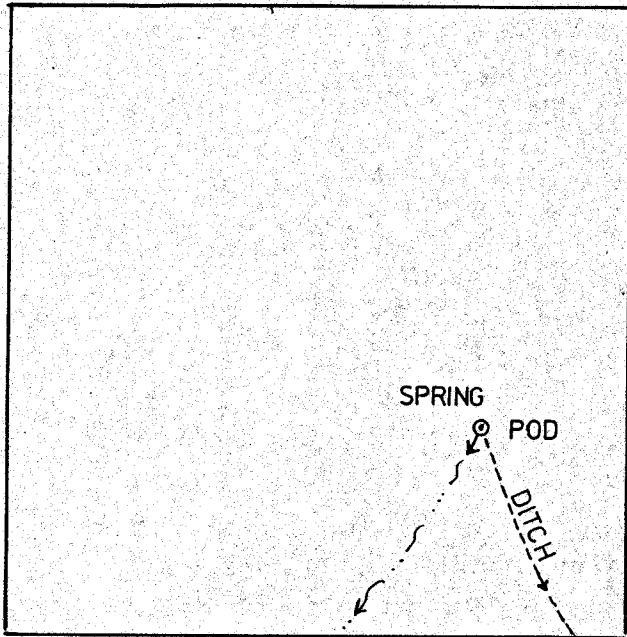

NE 1/4 NW 1/4 SEC. 36

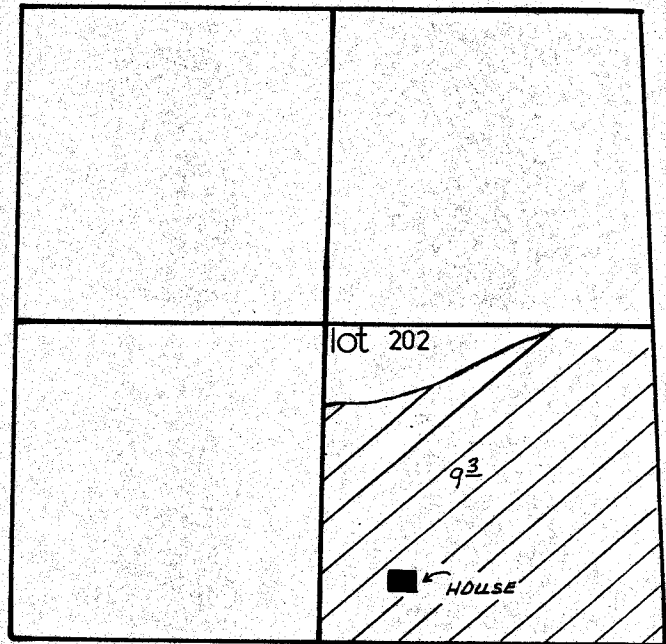

POD N. 84° 56' W. 65 CH. FROM E. 1/4 COR.,
SECTION 35.

FINAL PROOF SURVEY

UNDER

Application No. 54446 Permit No. 40847
IN NAME OF

DIANE L. ODEN

Surveyed 10/1, 1993, by J. MILLER



1" = 400'