



# FINAL PROOF SURVEY MAP

IN THE NAME OF GEORGE E. WINTERBOTHAM

1 INCH = 1320 FEET

SECTIONS 22 & 23, TOWNSHIP 26 SOUTH, RANGE 6 WEST, W.M.

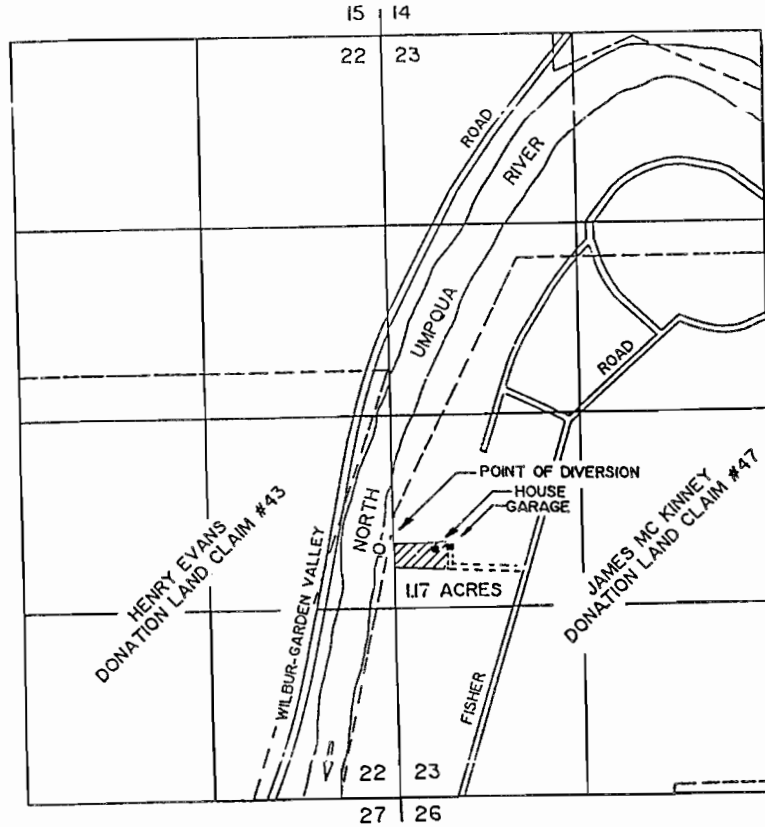

Application: 70385  
 Permit : 51276

THE POINT OF DIVERSION IS LOCATED 1720 FEET NORTH AND 100 FEET WEST FROM THE SOUTHEAST CORNER OF SECTION 22, BEING WITHIN THE NE 1/4 OF THE SE 1/4 OF SECTION 22, TOWNSHIP 26 SOUTH, RANGE 6 WEST, W.M., DOUGLAS COUNTY.

THE PURPOSE OF THIS MAP IS TO IDENTIFY THE LOCATION OF THE WATER RIGHT. IT IS NOT INTENDED TO PROVIDE INFORMATION RELATIVE TO THE LOCATION OF PROPERTY OWNERSHIP BOUNDARY LINES.

