

SE 1/4 OF SW 1/4
SECTION 5
T.2 S R.4 E. W.M.
CLACKAMAS COUNTY, OREGON

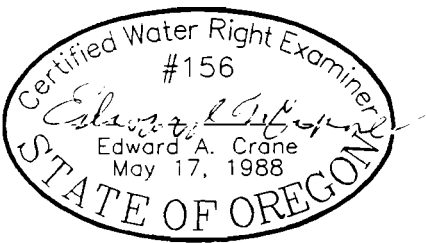
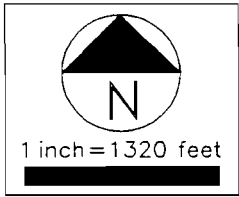
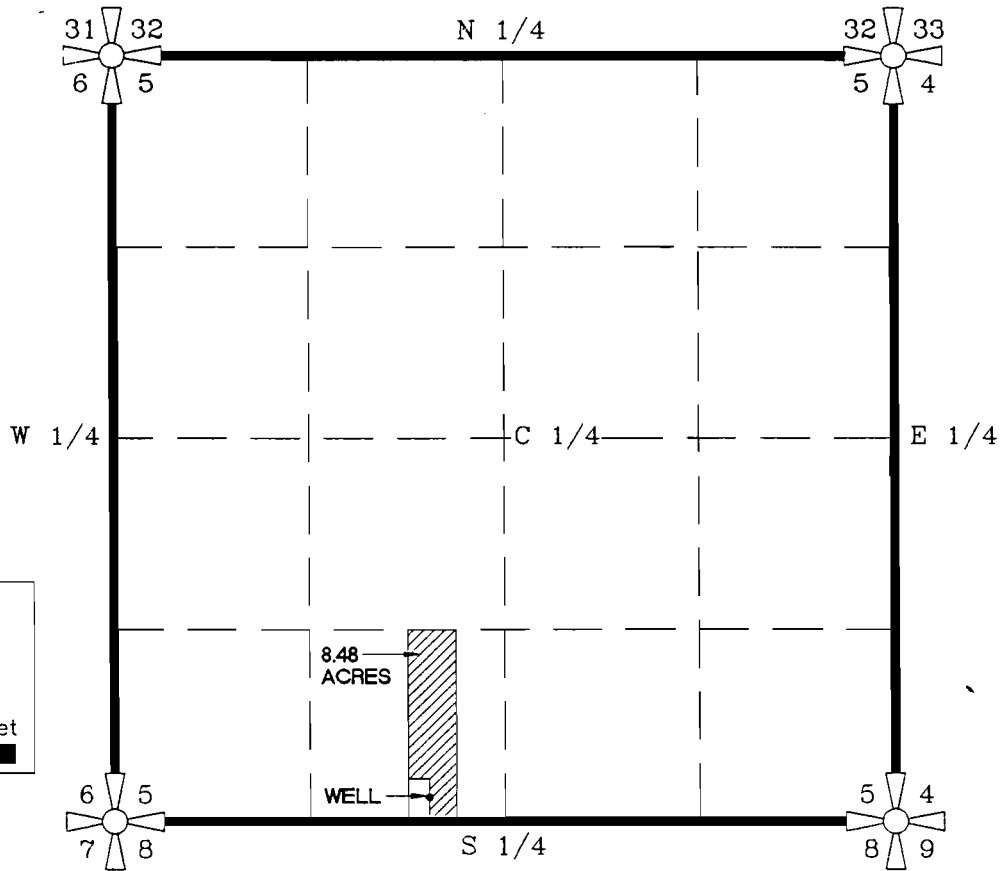

SURVEYED JULY 30, 1990
BY EDWARD A. CRANE
REVISED JANUARY 9, 1991

FINAL PROOF SURVEY

PREPARED BY EDWARD A. CRANE, CWRE

WELL IS LOCATED 166' NORTH AND 513' WEST FROM THE SE CORNER OF THE SW 1/4 OF SECTION 5.

PREPARATION OF THIS MAP WAS FOR THE PURPOSE OF IDENTIFYING THE LOCATION OF THE WATER RIGHTS ONLY AND HAS NO INTENT TO PROVIDE DIMENSIONS OR LOCATION OF PROPERTY OWNERSHIP LINES.

DATE APRIL 1991	 DAVID J. NEWTON ASSOCIATES INCORPORATED CIVIL & GEOLOGICAL ENGINEERING 1201 S.W. 12TH AVE., SUITE 620 PORTLAND, ORE. 97205 • 228-7718	APPLICATION NO. G-11836 IN THE NAME OF	FIGURE 1
PROJECT NO.		HEATHERLAND NURSERY MARILYN HANSEN AND JANIS TURNER, PARTNERSHIP	