

FINAL PROOF SURVEY
 UNDER APPLICATION NO. G-12054
 PERMIT NO. G-11049
 IN THE NAME OF
 JAMES A. FARLEY
 IN THE S.W. 1/4 OF THE
 S.E. 1/4 OF SECTION 21,
 T3S, R1W, W.M.,
 CLACKAMAS COUNTY,
 OREGON.

SURVEYED
 JULY 15, 1990
 &
 APRIL 21, 1991
 BY
 C. E. SPEAR
 CWRE No. 187

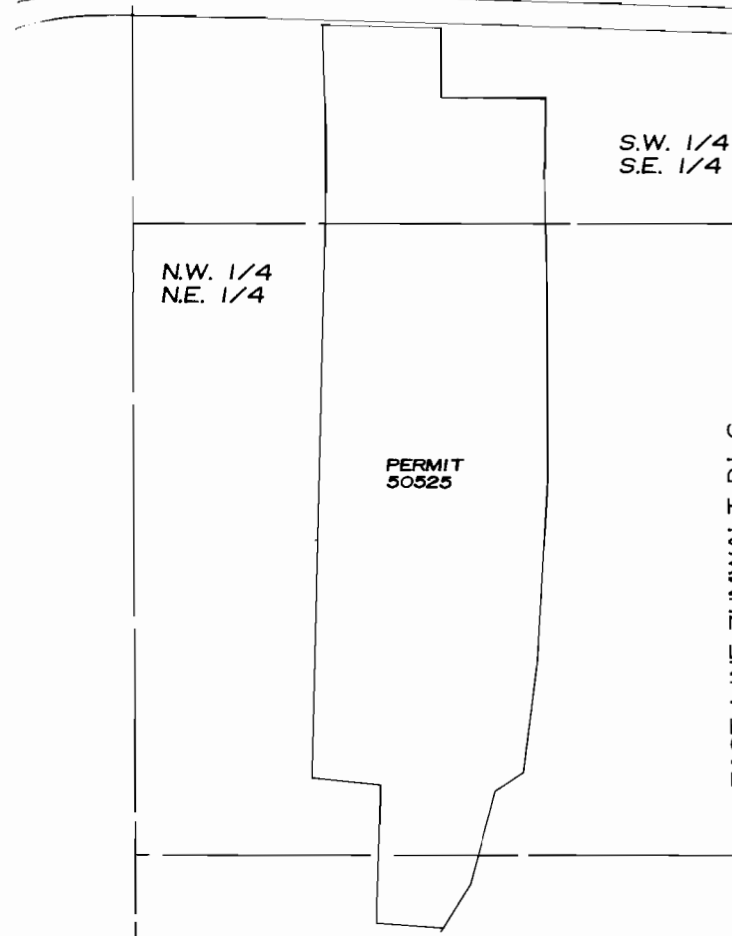

WILSONVILLE ROAD - MARKET RD. No. 6

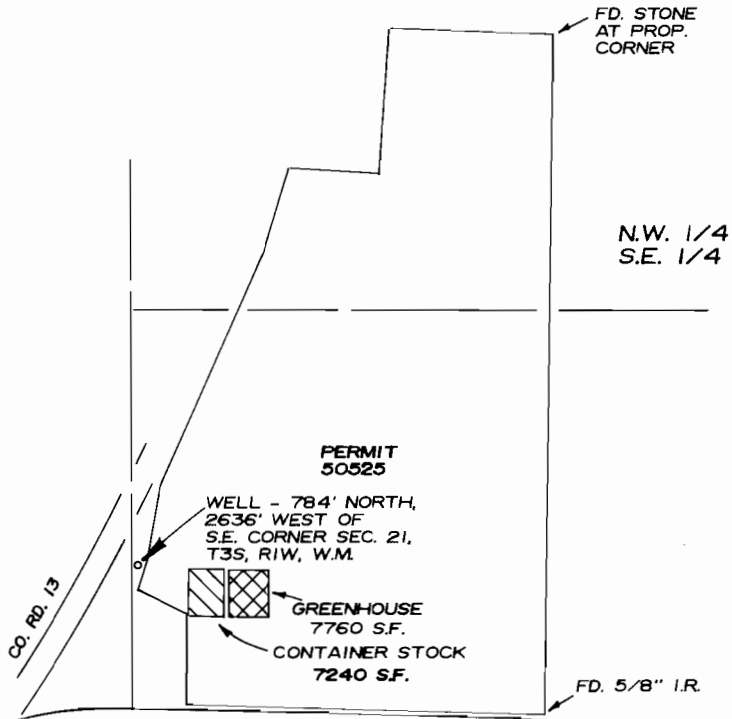
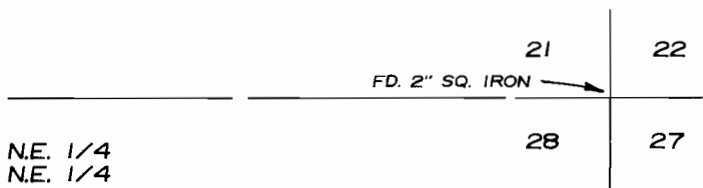



RECEIVED

MAY 13 1991

WATER RESOURCES DEPT
 SALEM, OREGON



1" = 400'

-  GREENHOUSE - 7760 SQ. FT. 0 12 2
-  CONTAINER STOCK - 7240 SQ. FT. 0 17 4

NOTE:

THIS MAP DOES NOT INTEND TO PROVIDE
 DIMENSIONS FOR THE EXACT LOCATION
 OF PROPERTY OR BOUNDARY LINES.

Charles E. Spear
 STATE OF OREGON
 5/18/91

CHARLES E. SPEAR CWRE No. 187
 2905 S.W. 185th. AVENUE
 ALOHA, OREGON 97006