

T.4 S.R.I.E.W.M.

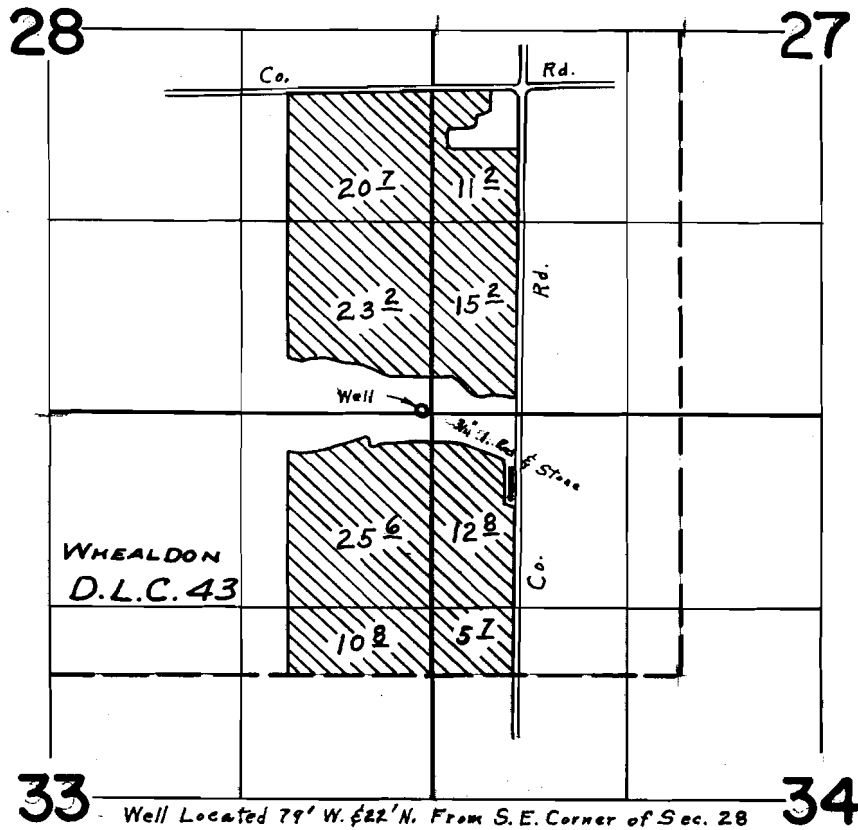

FINAL PROOF SURVEY UNDER

Application No. G-2980 Permit No. G-2776
IN NAME OF

WILFORD A. NELSON

Surveyed Oct. 20, 1966, by L. E. Gauld
Nov. 17, 1967

1967-W
DFK-30-47

RECEIVED

210 1995

WATER RESOURCES DEPT.
SALEM, OREGON

East Half of Section 28 T.45. R.I.E. W.M.
West Half of Section 27 T.45. R.I.E. W.M.
CLACKAMAS COUNTY

RECEIVED

APR 14 1995

28 27

WATER RESOURCES DEPT.
SALEM, OREGON

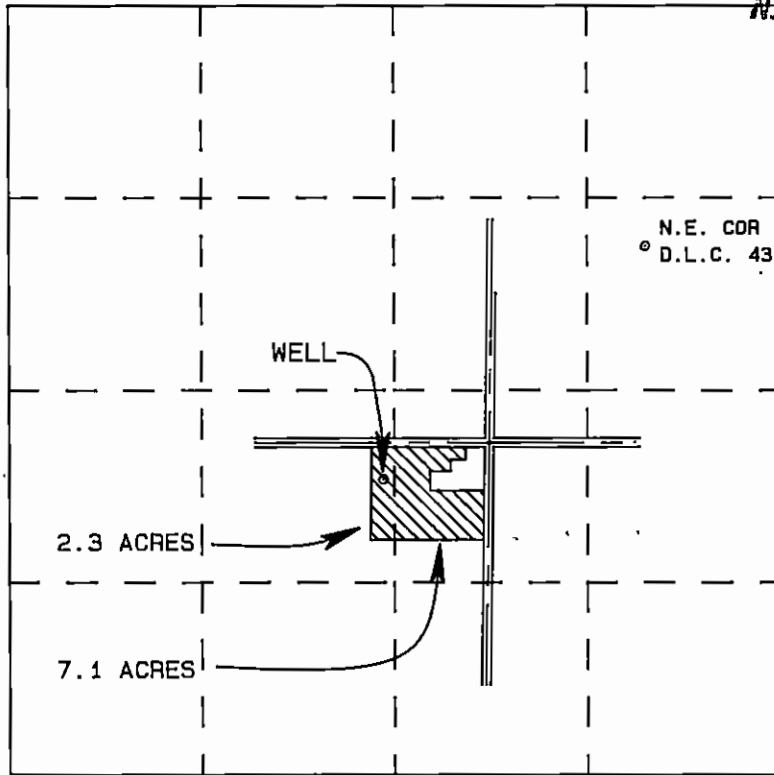

Scale 1" = 1320'

WELL LOCATED 75' WEST AND 2026' NORTH
OF THE S.E. CORNER OF SECTION 28

WELL LOCATION IS 1603' SOUTH AND 1797' WEST FROM
THE NE CORNER OF WHEALDON D.L.C. 43

WATER RIGHT APPLICATION MAP
FOR
SHELDON MARCUVITZ

APPLIC. NO. _____ PERMIT NO. _____

THE PREPARATION OF THIS MAP IS FOR THE
PURPOSE OF IDENTIFYING THE LOCATION
OF THE WATER RIGHT ONLY AND HAS NO
INTENT TO PROVIDE DIMENSIONS OR LOCATION
OF PROPERTY OWNERSHIP LINES.

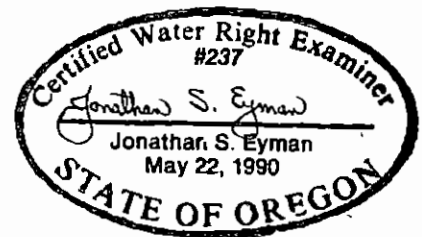

RECEIVED

NOV 23 1992

WATER RESOURCES DEPT.
SALEM, OREGON

T.4S. R.1E. W.M.

CLACKAMAS COUNTY

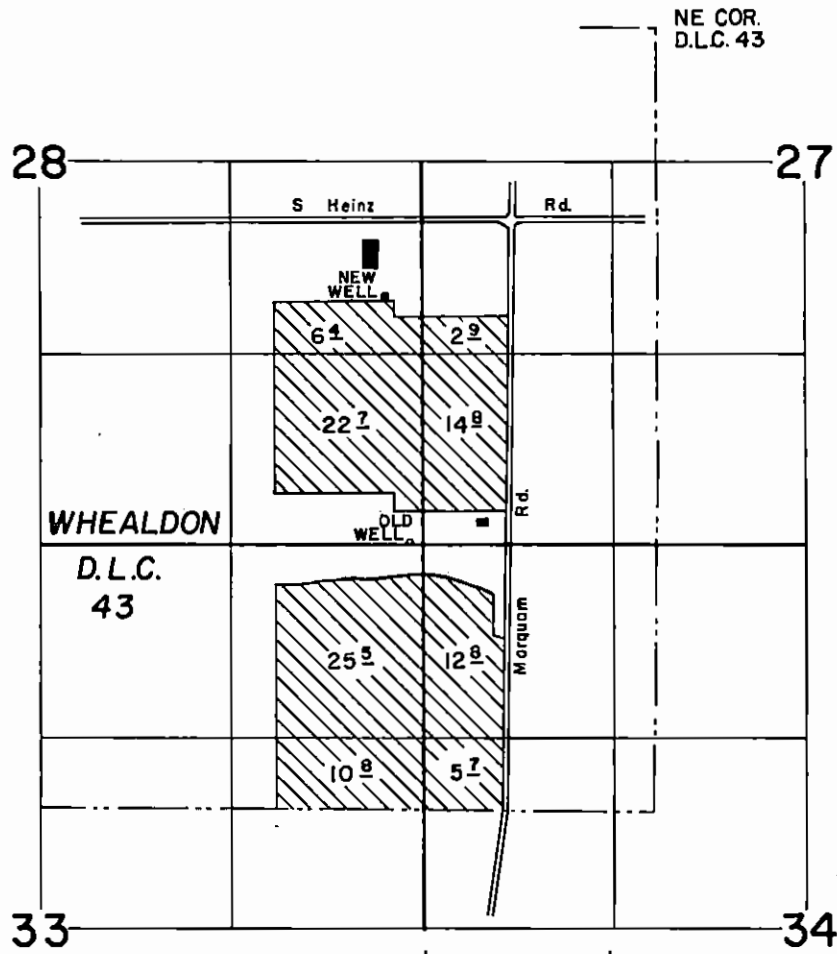

NEW WELL LOCATION 1887' SOUTH & 1924' WEST FROM
THE NE CORNER OF WHEALDON D.L.C. 43

FINAL PROOF SURVEY

Application No G-2980 Permit No G-2776 Transfer No T-6262

YULE TREE FARMS

MAY 2, 1990
SCALE 1"=1320'

NOTE: This map is for the purpose of identifying the location of water rights and has no intent to dimension or locate property ownership lines.

