

T. 14 S., R. 5 W., W. M.

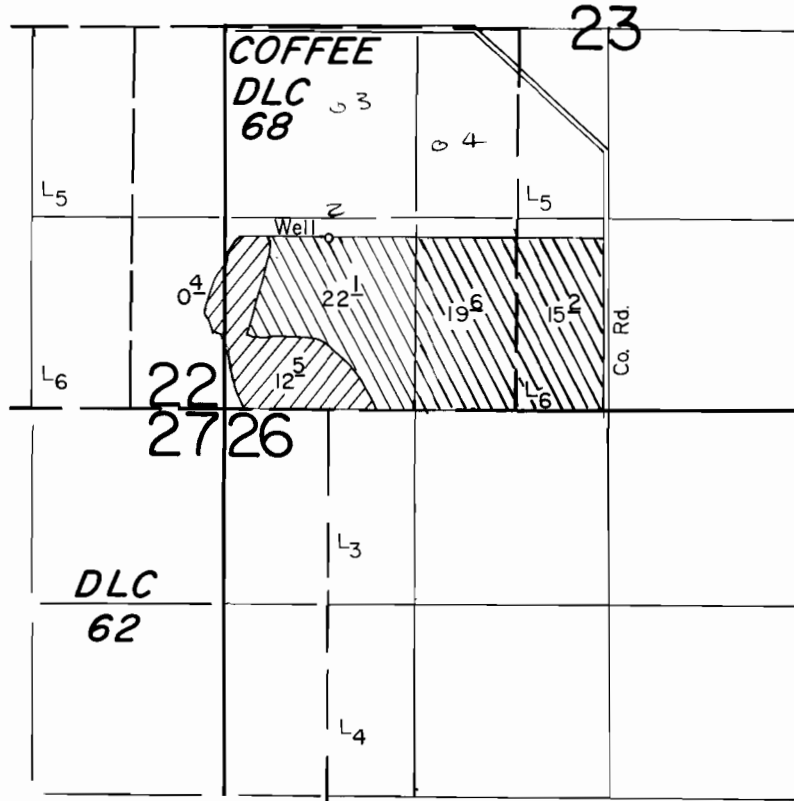

Well Loc. : 1180' N. & 710' E. from SW Cor. Sec. 23

Scale : 1" = 1320'

**FINAL PROOF SURVEY**  
UNDER

Application No. G-11271.... Permit No. G-10386....

IN NAME OF

**MELVIN BECKER**

Surveyed Sept. 24, 1987., by T. Warren.....