

FINAL PROOF SURVEY

Section 01 Township 25S Range 13W W.M.

Coos County

C1/4
Sec. 1

E1/4
Sec. 1

NOTE:

The P.O.D. and Waterline is entirely located on property owned by the applicant.

Legend

- P.O.D.
- Unnamed Stream
- Pipe
- Pump House
- House & Lawn

RECEIVED
AUG - 6 1992
WATER RESOURCES DIVISION
SALEM, OREGON

Scale 1" = 400'

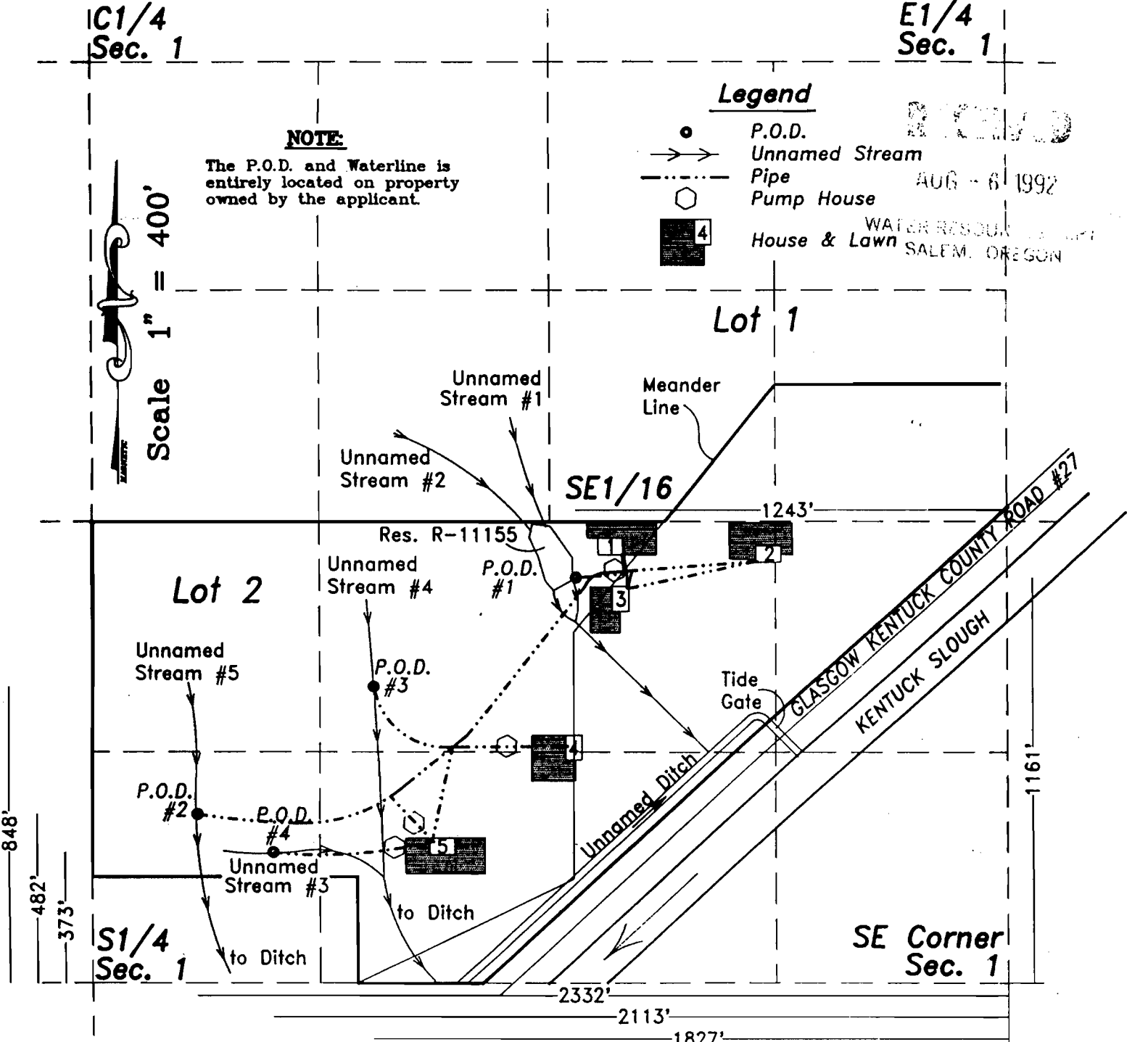

EXAMINERS DISCLAIMER STATEMENT

The preparation of this map was for the purpose of identifying the location of the Water Right only and has no intent to provide dimensions or location of property ownership lines.

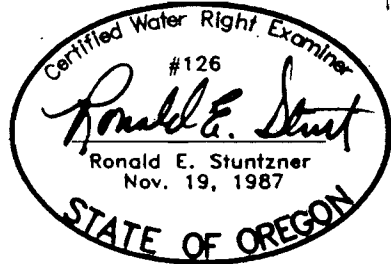

FINAL PROOF SURVEY

IN THE NAME OF

Gary E. Smith

Application No. 69229

Permit No. 50731

& Application No. R-69228

Permit No. R-11155

Surveyed on July 9, 1992 by R.E. Stuntzner