

T. 27S. R. 15E & 16E. W.M.

G-6007  
T 7300  
48731  
68561

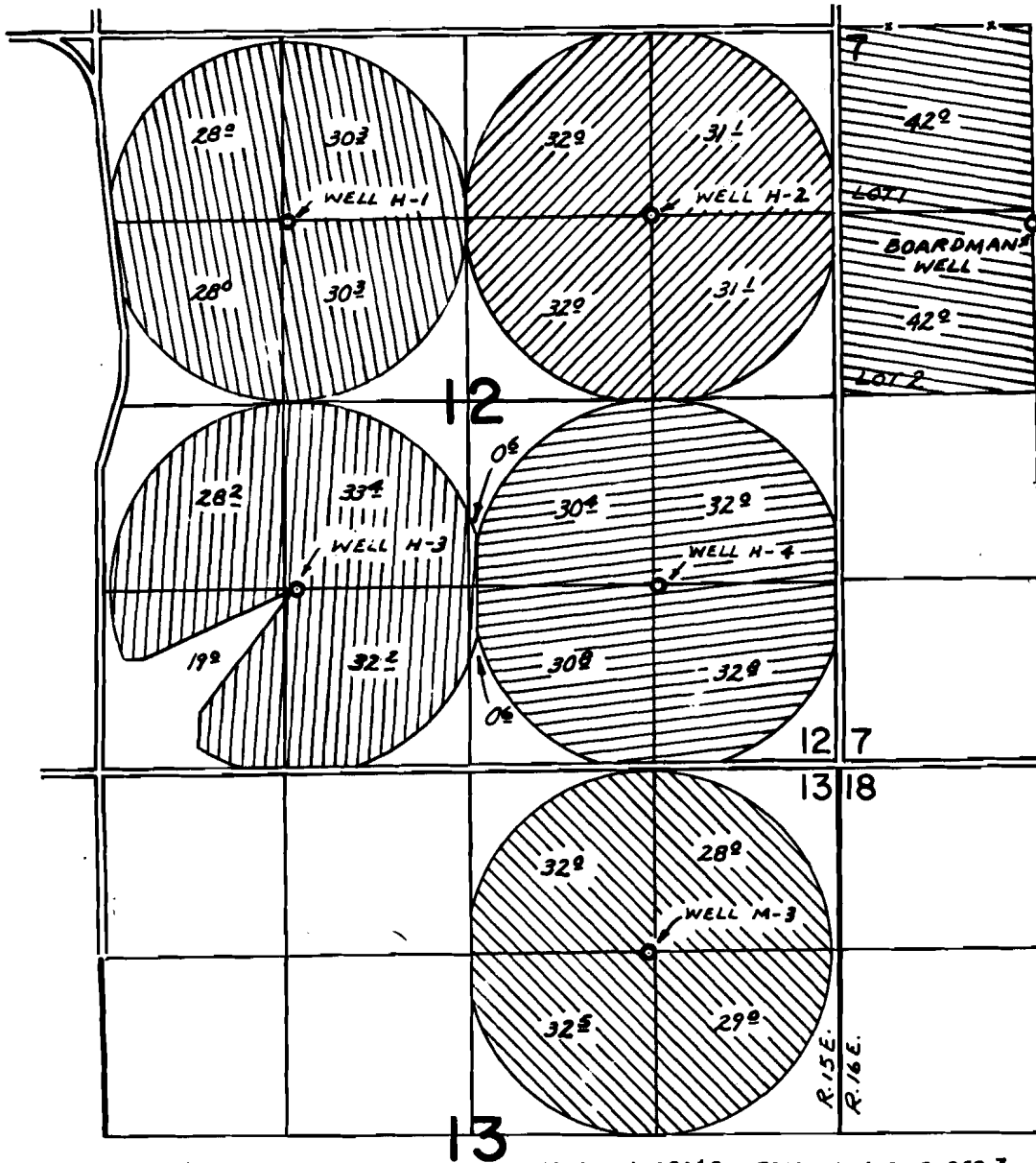

WELLS LOC: BOARDMAN WELL - 1430'S. & 1380'E. FROM N.W. COR. SEC. 7  
 WELL H-1 - 1330'S. & 3930'W;  
 H-2 - 1330'S. & 1320'W;  
 H-3 - 3960'S. & 3860'W;  
 H-4 - 3960'S. & 1280'W, ALL FROM N.E. COR. SEC. 12  
 M-3 - 1340'S. & 1370'W. FROM N.E. COR. SEC. 13

**FINAL PROOF SURVEY**

G-6756  
G-8786  
G-8787  
G-8773  
G-8794  
G-8795

G-6007  
G-8068  
G-8069  
G-8072  
G-8013  
G-8078



Application No. G-8795 Permit No. G-8078  
 IN NAME OF

DOWERS FARMS, INC.

Surveyed AUG. 29, 1978, by S. P. APPELGATE