

DISCLAIMER

I, ALBERT GASCHLER, HEREBY CERTIFY: THAT THIS MAP WAS MADE TO BE A PART OF THE APPLICATION FOR A FINAL PROOF OF PERMIT No. G-11802. SECTIONAL LINES SHOWN ARE APPROXIMATE AND THIS MAP IS NOT INTENDED FOR ANY OTHER USE AND DOES NOT GUARANTEE LAND OWNERSHIP.

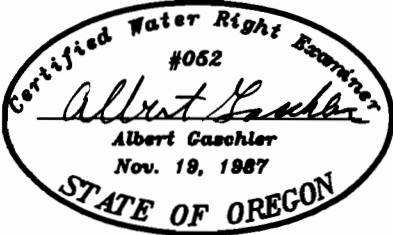

CERTIFICATE EXPIRES : 6-30-95

TAX LOT No. 17-47-2 800
SEC. 2 Twp. 17 S., R. 47 E. W.M.

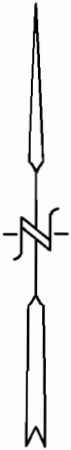

SCALE: 1" = 400'

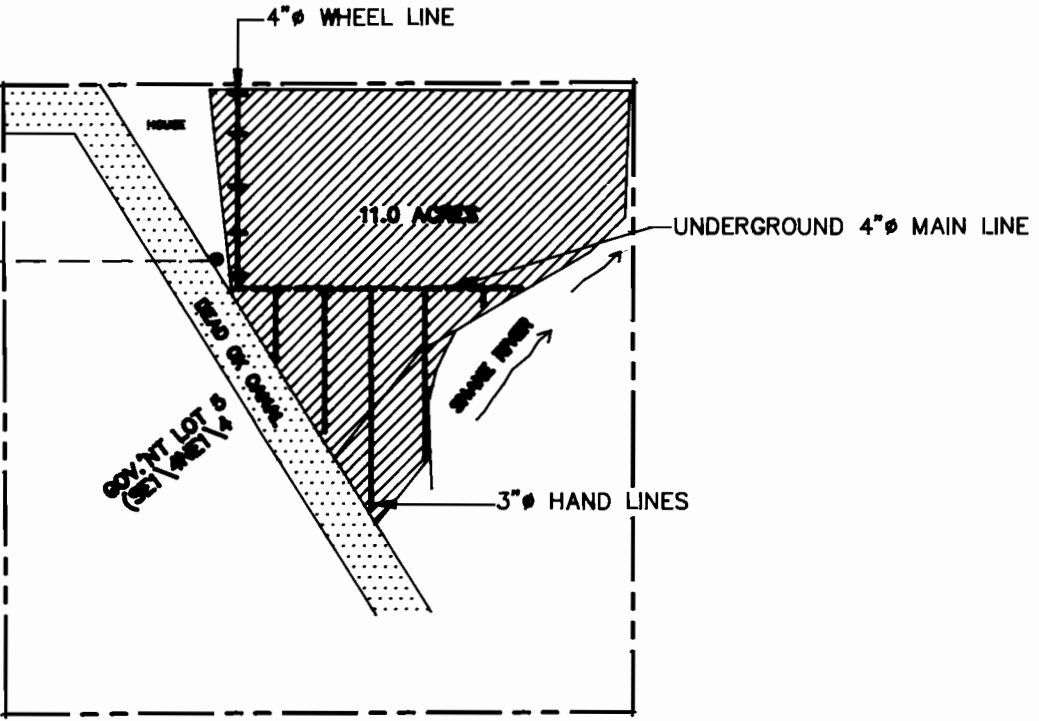

APPLICATION No.: G-13153

PERMIT No.: G-11802

LEGEND

- GOVERNMENT CORNER
- WELL
- EXIST PRIMARY RIGHT

FINAL PROOF MAP

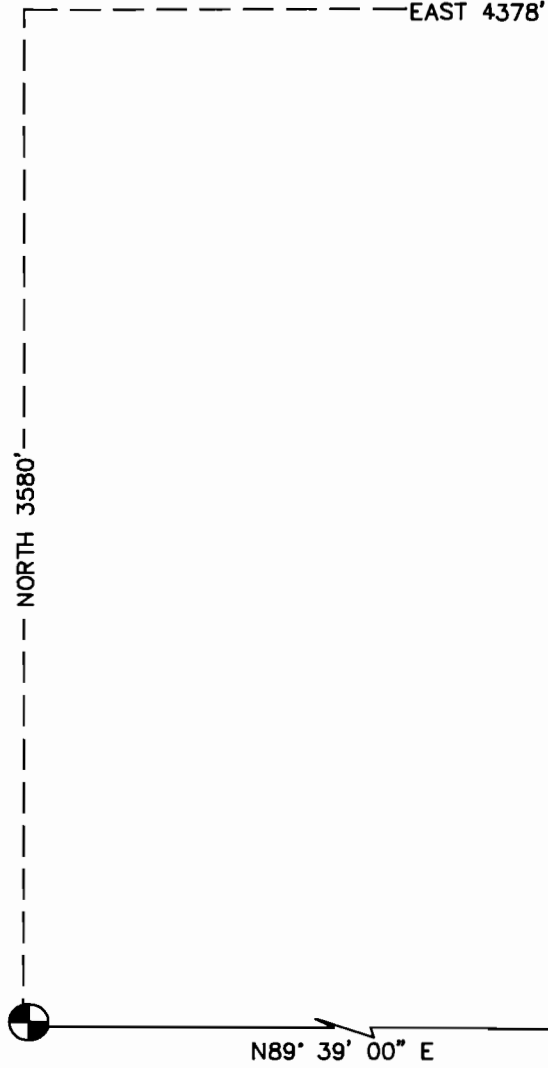

W1/16 COR. SEC. 2/11
Twp. 17 S., R. 47 E. W.M.

WATER RIGHTS EXAMINERS FINAL PROOF MAP
FOR : JAMES S. AND E. JAY WEBER

GASCHLER & CUMMINGS
P.O. BOX 412 / 786 SUNSET DR., 889-2101, ONTARIO, OREGON

CHECKED BY: DKC	DRAWN BY: AG	APPROVED BY: AG
DATE 12-27-94	DRAWING No. WO10994-A559	REVISED: 11-93
SHEET 1 OF 3	JOB No. WO-10994	BK.WO-4 PG.9