

# T.6S. R.4W. W.M.

POLK COUNTY

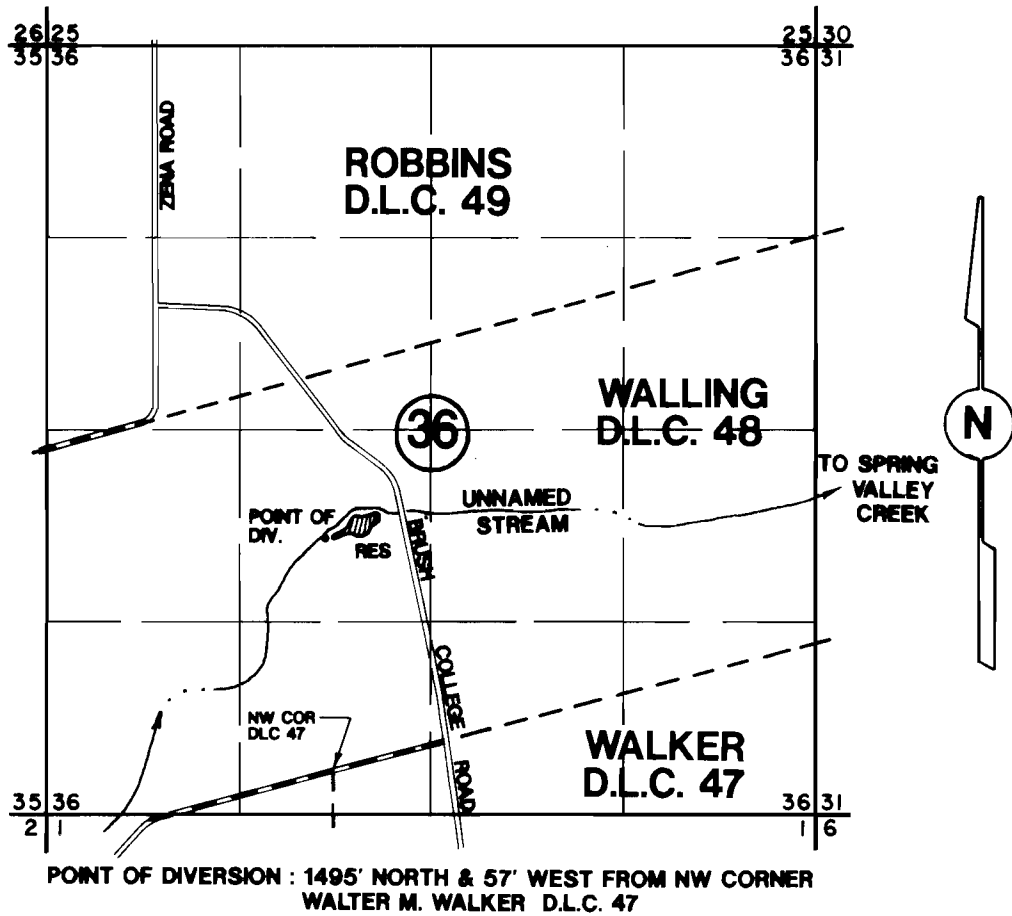

POINT OF DIVERSION : 1495' NORTH & 57' WEST FROM NW CORNER  
WALTER M. WALKER D.L.C. 47

## FINAL PROOF SURVEY

Application No R-71801 Permit No R-11406  
71802 51338

**RUSSELL BASS**

Scale : 1320'  
September 19, 1993

NOTE: This map is for the purpose of identifying the location of water rights and has no intent to dimension or locate property ownership lines.

