

G-11047

# FINAL PROOF SURVEY UNDER PERMIT #G-11047<sup>68625</sup>

SITUATED IN THE NW1/4 NE1/4 OF SECTION 6,  
T38S, R11EWM, KLAMATH COUNTY, OREGON  
AUGUST 1992 SCALE 1" = 1320'

MAP PREPARED FOR  
-- THE RITTER RANCH --

MAP PREPARED FROM  
FIELD INSPECTION  
AND APPLICATION  
#G-12035

ELEVATIONS BY YONNA  
7.5 MINUTE QUADRANGLE MAP

TOTAL AREA  
-- 40.6 Ac. --

*Buck Ck. & Yonna Uty. Wells*

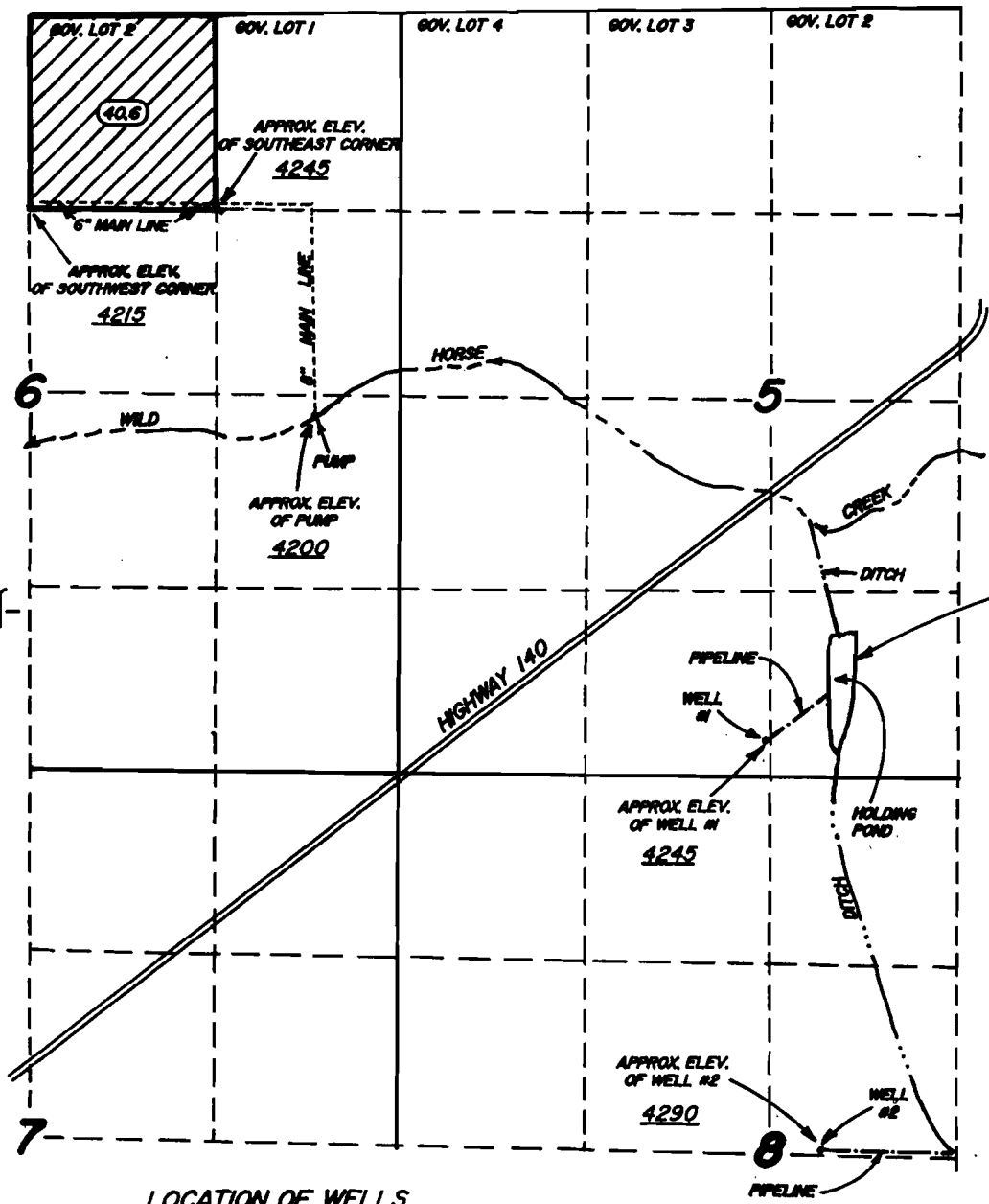

### LOCATION OF WELLS

- WELL #1**  
270 FEET NORTH AND 2300 FEET EAST  
OF THE NORTHWEST CORNER OF SECTION 8
- WELL #2**  
2610 FEET SOUTH AND 3000 FEET EAST  
OF THE NORTHWEST CORNER OF SECTION 8

70179

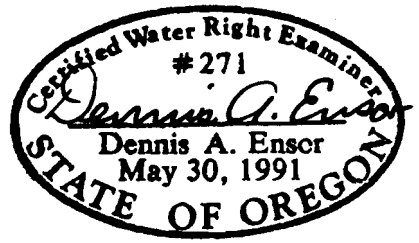

THE PURPOSE OF THIS MAP IS TO IDENTIFY THE LOCATION OF THE WATER RIGHT. IT IS NOT INTENDED TO PROVIDE INFORMATION RELATIVE TO THE LOCATION OF PROPERTY OWNERSHIP BOUNDARY LINES.

TRU-LINE SURVEYING  
2333 SUMMERS LANE  
KLAMATH FALLS, OR. 97603