

# FINAL PROOF SURVEY UNDER

APPLICATION #G-12210 PERMIT #G-11312  
SITUATED IN THE N<sup>1</sup>/<sub>2</sub> SW<sup>1</sup>/<sub>4</sub> AND S<sup>1</sup>/<sub>2</sub> S<sup>1</sup>/<sub>2</sub> NW<sup>1</sup>/<sub>4</sub> OF  
SECTION 35, T38S, R11<sup>1</sup>/<sub>2</sub>EWM, KLAMATH COUNTY, OREGON  
OCTOBER 1994

MAP PREPARED FOR  
-- **URBACH FARMS** --

MAP PREPARED FROM  
APPLICATION MAP  
FIELD INSPECTION

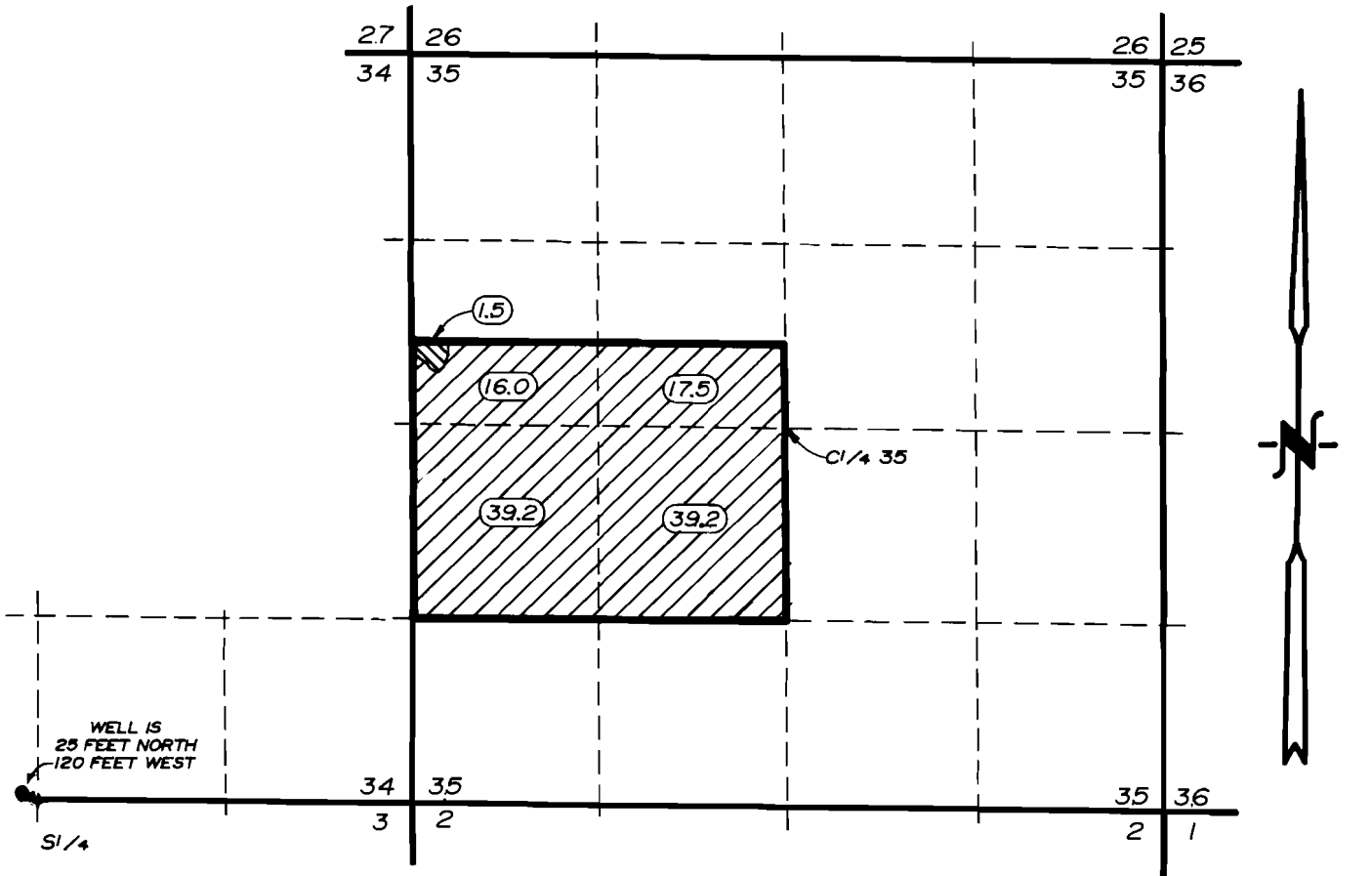

TOTAL AREA  
-- 113.8 --

SCALE  
1" = 1320'

WELL IS 25 FEET NORTH AND 120 FEET WEST OF THE  
S<sup>1</sup>/<sub>4</sub> CORNER OF SECTION 34, T38S, R11<sup>1</sup>/<sub>2</sub>EWM  
KLAMATH COUNTY, OREGON AS SHOWN ON CERTIFICATE #34894



SUPPLEMENTAL TO PERMIT #G-3670 AND HORSEFLY PRIMARY WATER RIGHT UNDER ADJUDICATION. 112.3 Ac.

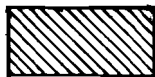

PRIMARY WATER RIGHT 1.5 Ac.

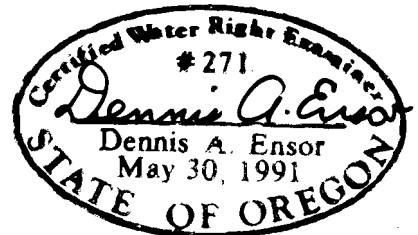

THE PURPOSE OF THIS MAP IS TO IDENTIFY THE LOCATION OF THE WATER RIGHT. IT IS NOT INTENDED TO PROVIDE INFORMATION RELATIVE TO THE LOCATION OF PROPERTY OWNERSHIP BOUNDARY LINES.

**TRU-LINE SURVEYING**  
2333 SUMMERS LANE  
KLAMATH FALLS, OREGON 97603