

PORTLAND GOLF CLUB
 5900 SW Scholls Ferry Road
 Portland, Oregon 97255
 TIS, RIW, W. M.

APPLICATION 70185
PERMIT 51135

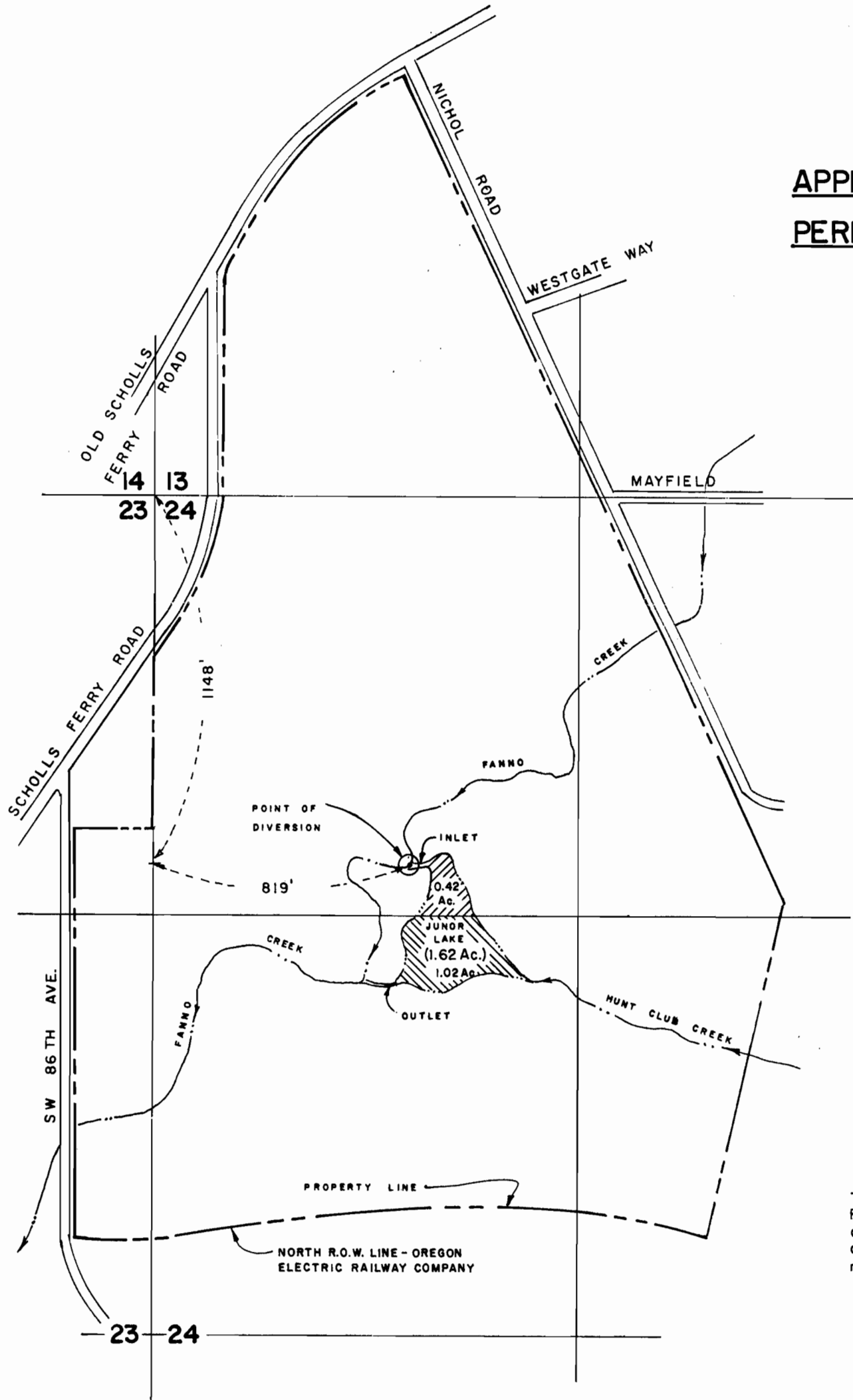

↑
 N
 1" = 400'

This drawing is an exhibit for a Surface Water Right. It is not a Land Survey. Property lines and/or other lines of occupation shown hereon are not represented by the undersigned to meet accuracy standards of Land Surveys.



HANER, ROSS & SPORSEEN, INC.
 ENGINEERS CONSULTANTS SURVEYORS
 GLADSTONE OREGON

FINAL PROOF SURVEY
SURFACE WATER
APPROPRIATION