

T-7102/95044
68637

RECEIVED

JUN - 6 1994

T. 4 N., R. 28 E., W.M.

WATER RESOURCES DEPT.
SALEM, OREGON

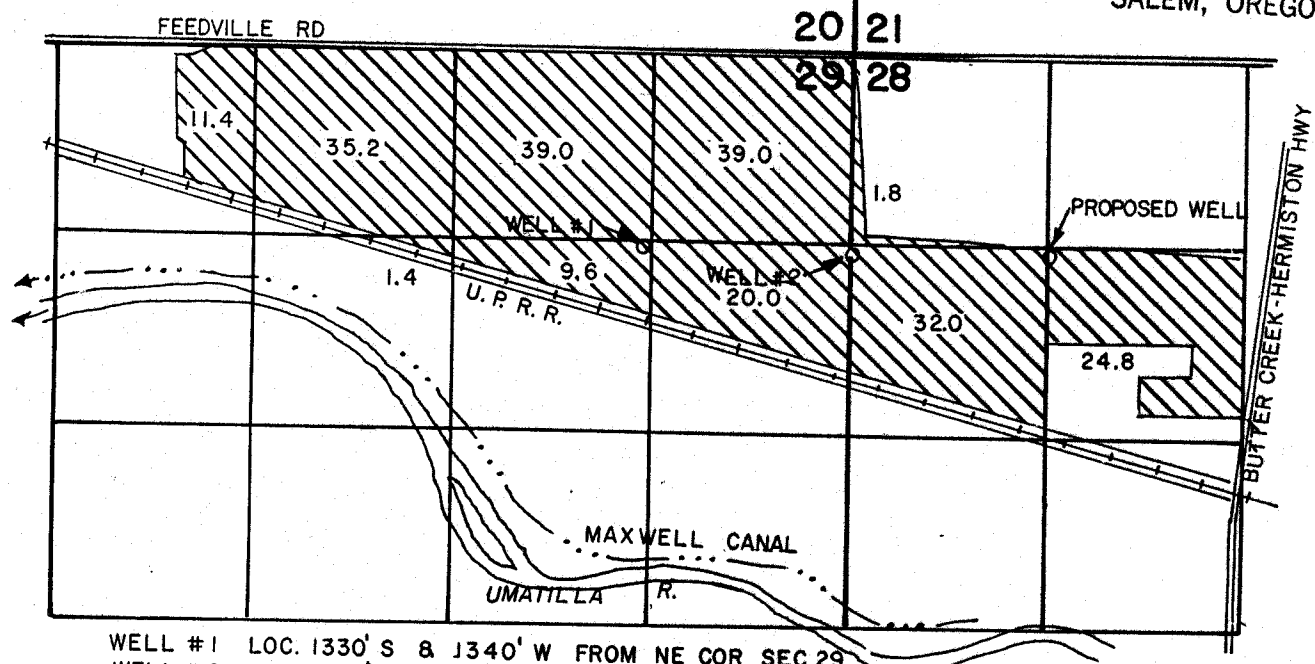

WELL #1 LOC. 1330' S & 1340' W FROM NE COR SEC 29
 WELL #2 LOC. 1350' S & 10' E FROM NE COR SEC 29
 PROPOSED WELL LOC 1340'S & 1320' E FROM NW COR SEC 28

**APPLICATION
FOR
ADDITIONAL POINTS OF APPROPRIATION**

UNDER

Application No. G-5304

Permit No. G-5044

IN NAME OF

RONALD R. & JANE I. BAKER



SCALE 1" = 1320'

THIS MAP IS FOR THE PURPOSE
OF IDENTIFYING THE LOCATION
OF WATER RIGHTS ONLY AND IS
NOT INTENDED TO PROVIDE
LEGAL DIMENSIONS OR LOCATIONS
OF PROPERTY OWNERSHIP LINES.

