

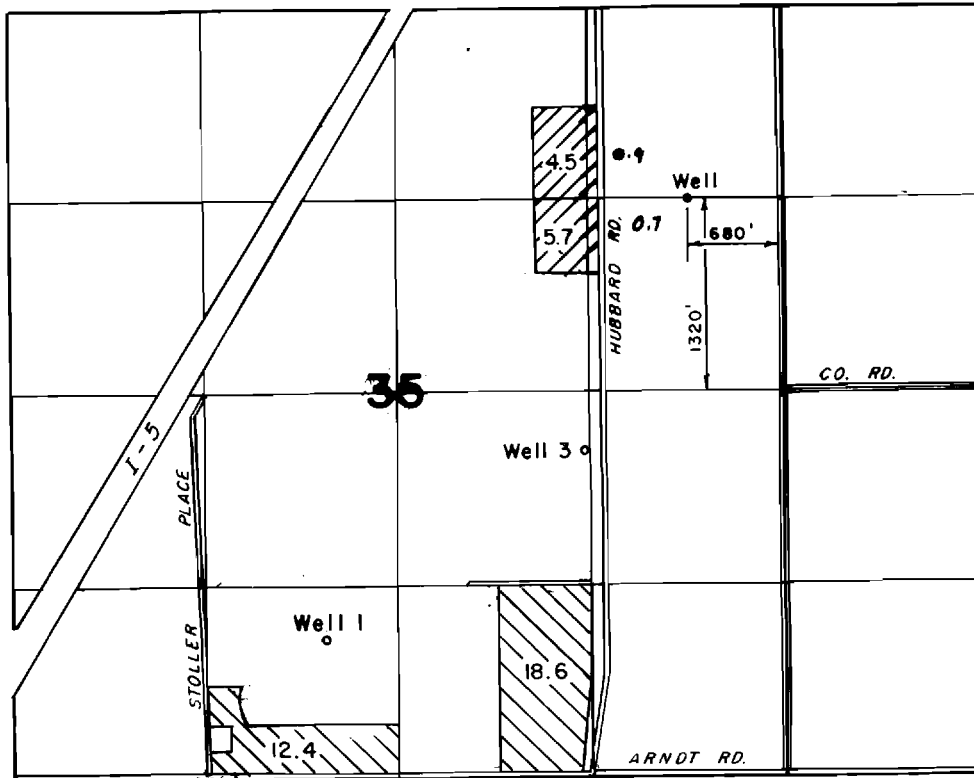

# T. 3 S. R. 1 W. W. M.

FILE  
NO. 100-100  
APPROVED BY  
DATE

4" = 1 MI.



WELL 1 LOC. 170' S. B. 314' W. FROM E 1/4 COR. SEC. 35  
WELL 3 LOC. 410' S. B. 1350' W. FROM E 1/4 COR. SEC. 35

 CERT. 58743

ON

## WATER RIGHT MAP FOR EARL STOLLER

THIS MAP WAS PREPARED FOR THE PURPOSE OF IDENTIFYING THE LOCATION OF A WATER RIGHT ONLY AND IS NOT INTENDED TO PROVIDE LEGAL DIMENSIONS OR LOCATION OF PROPERTY OWNERSHIP LINES.

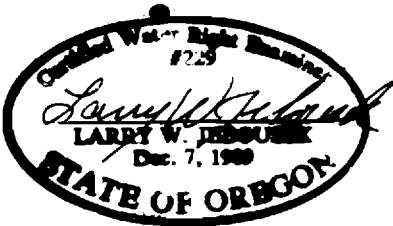

Surveyed AUG. 3, 1994, by L.W. JÉBOUSEK

T-7219

# T.3S. R.1W. W.M.

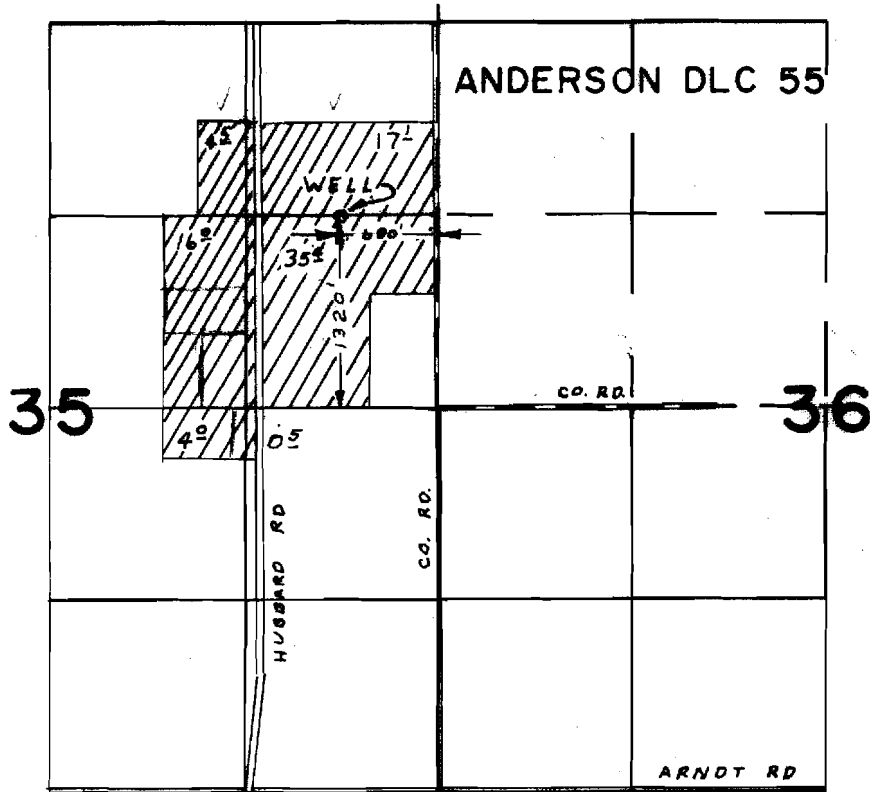

## FINAL PROOF SURVEY UNDER

Application No. G-4285 Permit No. G-4034

IN NAME OF  
LANGDON  
JAMES E., JR AND RUTH BETTY

Surveyed AUG. 14. 1974., by L.H. NUNN