

# T. 4 N. R. 27 E. W. M.

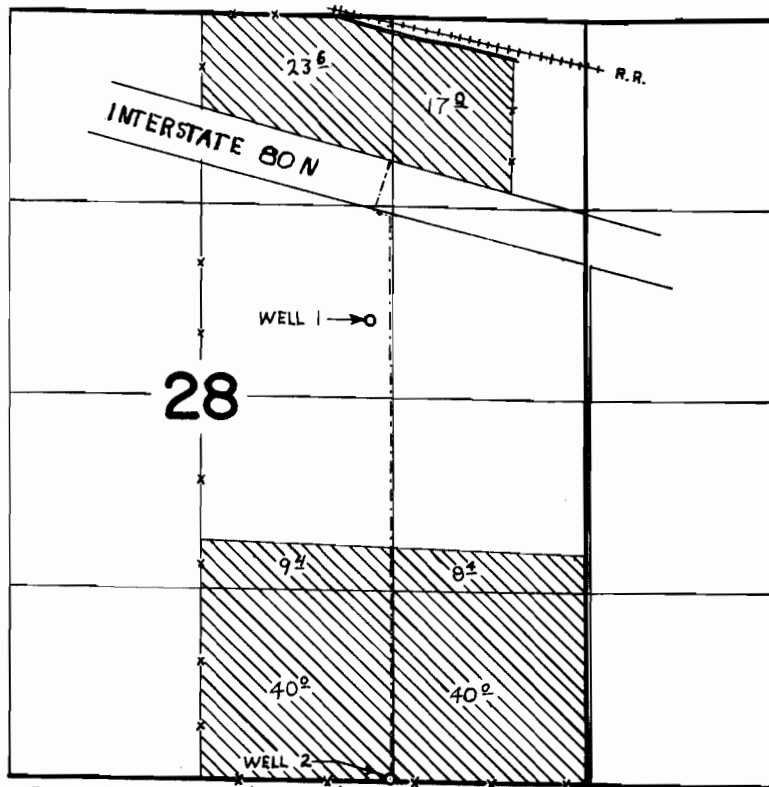

WELL NO. 1 LOC. 3180' N 1470' W. FROM SE COR. SEC. 28  
WELL NO. 2 LOC. 1350' W 20' N. FROM SE COR. SEC. 28

## FINAL PROOF SURVEY UNDER

Application No. G. 3408 Permit No. G. 3197  
IN NAME OF

12 H, INC.

Surveyed JUNE 30, 1971, by R. MUCKEN