

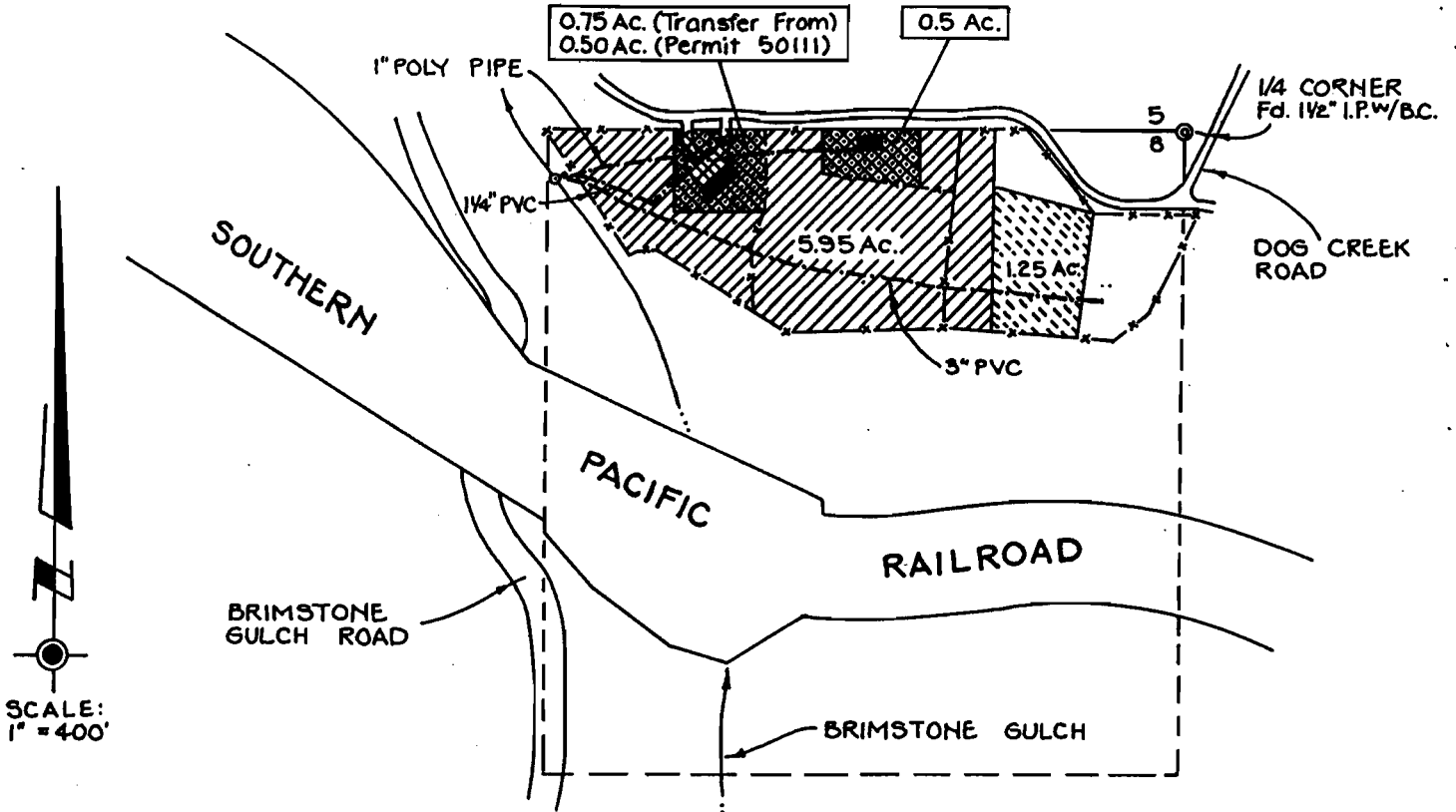

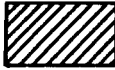



NE 1/4 NW 1/4 SEC. 8, T. 34 S., R. 6 W., W.M.

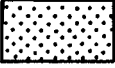

SCALE:  
1" = 400'

**LEGEND**

-  AUTHORIZED PLACE OF USE AS SHOWN ON THE FINAL PROOF SURVEY PLAT FOR CERTIFICATE NO. 34563
-  EXISTING PLACE OF USE (TRANSFER FROM) PER TRANSFER ORDER NO. T-6034 (1.25 Acres)
-  PROPOSED PLACE OF USE (TRANSFER TO) PER TRANSFER ORDER NO. T-6034 (1.25 Acres)
-  AUTHORIZED PLACE OF USE PER PERMIT NO. 50111 (1.00 Acres)
-  POINT OF DIVERSION (96' S. & 1309' W. OF N 1/4 COR. SEC. 8)
-  APPROXIMATE LOCATION OF BURIED PIPE
-  HOUSE
-  PUMPHOUSE

THE TIES TO THE DIVERSION POINT ARE BASED UPON A RECORD BEARING OF N 89° 30' W FOR THE N. LINE OF SEC. 8 PER SURVEY NO. 128-56.

SURVEY TIES WERE MADE USING A WILD T-1600 THEOMAT AND A DISTOMAT DI-1000 E.D.M.I.

THIS PLAT WAS PREPARED FOR THE PURPOSE OF IDENTIFYING THE LOCATION OF THE WATER RIGHT FOR TRANSFER ORDER NO. T-6034 AND PERMIT NO. 50111 ONLY. THERE IS NO INTENT TO PROVIDE DIMENSIONS OR LOCATIONS OF PROPERTY OWNERSHIP LINES.

A THREE PAGE SITE REPORT ACCOMPANIES THIS PLAT.

REVISED SEPT. 5, 1991

PROJECT NO.  
144-90-122

DRAWING NO.  
21-8.5.11

DATE  
8-28-90

SCALE  
1" = 400'

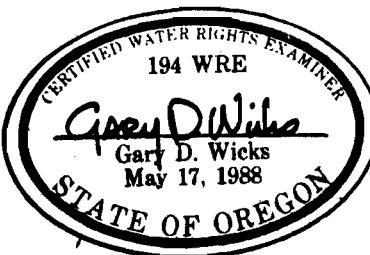

**PLAT OF CLAIM OF BENEFICIAL USE**  
LOCATED IN  
NE 1/4 NW 1/4 SEC. 8, T. 34 S., R. 6 W., W.M.  
JOSEPHINE COUNTY, OREGON

PREPARED FOR:  
MR. CARL EHLIG  
291 DOG CR. RD.  
SUNNY VALLEY, OR  
97497-9715  
TEL. 476-5048

PREPARED BY:  
**GARY D. WICKS, P.E., P.L.S.**  
CIVIL ENGINEER & LAND SURVEYOR  
962 S.E. "N" STREET  
GRANTS PASS, OREGON 97526  
TEL. 479-3436

35274