

SECTIONS 13 & 18 OF T40S, R 18 & 19 E, W.M.,
LAKE COUNTY, OREGON

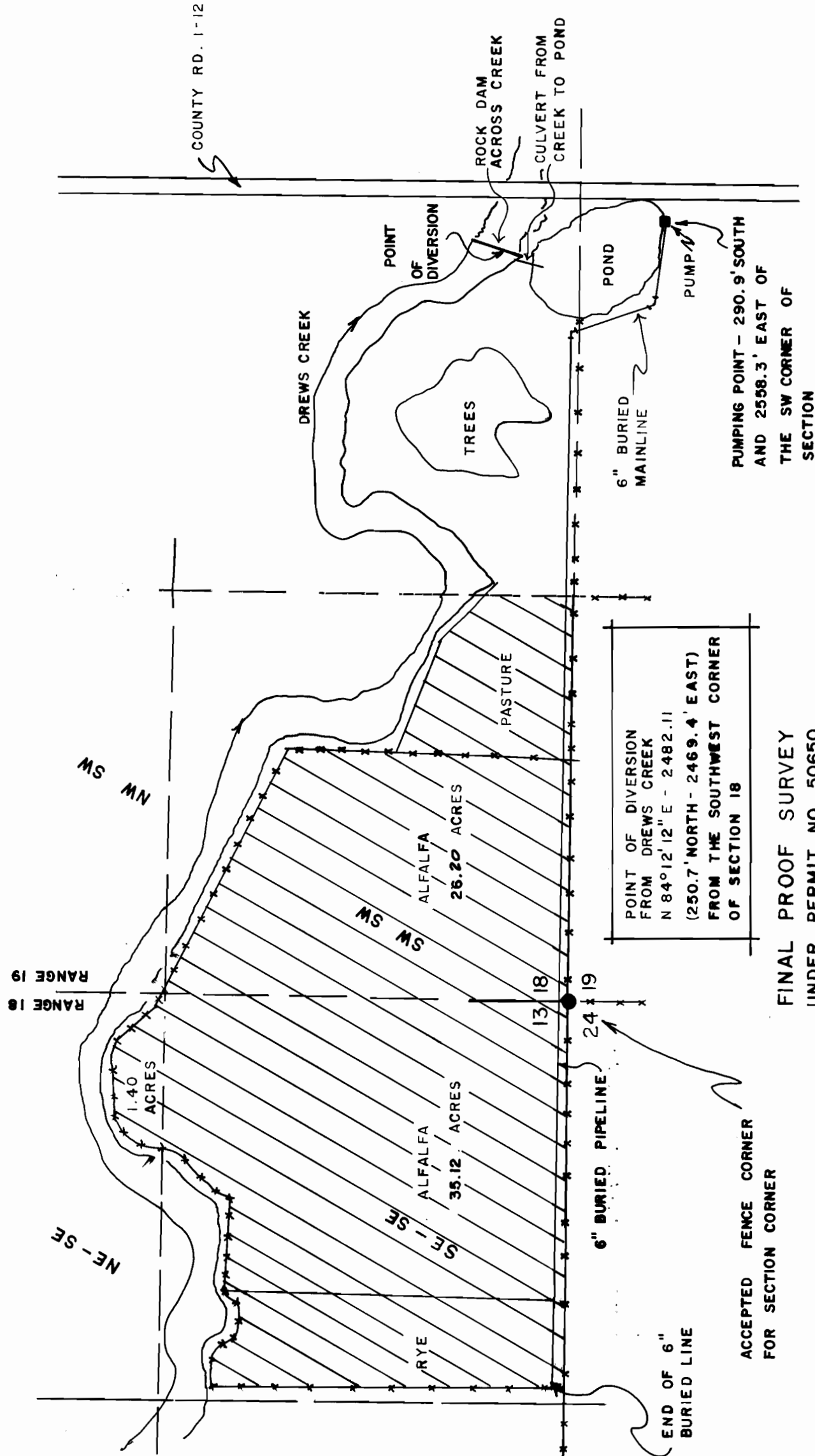
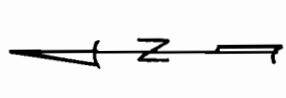

THE PURPOSE OF THIS MAP IS FOR LOCATION OF THE WATER RIGHT ONLY AND IS NOT INTENDED TO SHOW LEGAL DIMENSIONS OR PROPERTY LINES.

POINT OF DIVERSION FROM DREWS CREEK
N 84°12'12" E - 2482.11
(250.7' NORTH - 2469.4' EAST)
FROM THE SOUTHWEST CORNER OF SECTION 18

PUMPING POINT - 290.9' SOUTH AND 2558.3' EAST OF THE SW CORNER OF SECTION 18

FINAL PROOF SURVEY
UNDER PERMIT NO. 50650
IN THE NAME OF
KAY C. CLARK

SEPTEMBER 1990

ANDERSON ENGINEERING & SURVEYING
P.O. BOX 28
LAKEVIEW, OR. 97630
(503) 947-4407

ACCEPTED FENCE CORNER FOR SECTION CORNER

END OF 6" BURIED LINE