

T.4S., R.1W. & 2W., W.M.

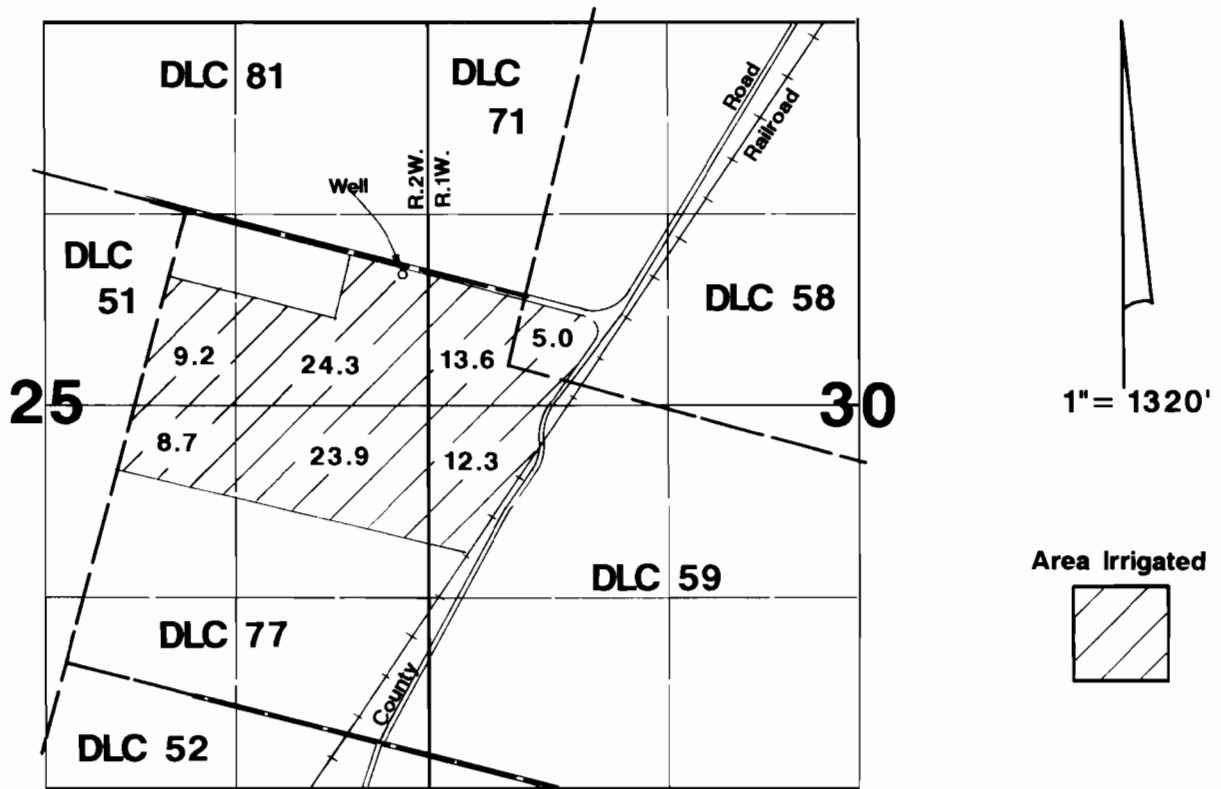

Final Proof Survey

Application # G-12291 Permit # G-11176

In Name Of

Norman Reiling

Surveyed January 14, 1992 by Jim Grimm

THIS MAP WAS PREPARED FOR THE PURPOSE OF IDENTIFYING THE LOCATION OF A WATER RIGHT ONLY AND IS NOT INTENDED TO PROVIDE LEGAL DIMENSIONS OR LOCATION OF PROPERTY OWNERSHIP LINES.