

T. 26 S., R. 5 W. W. M.

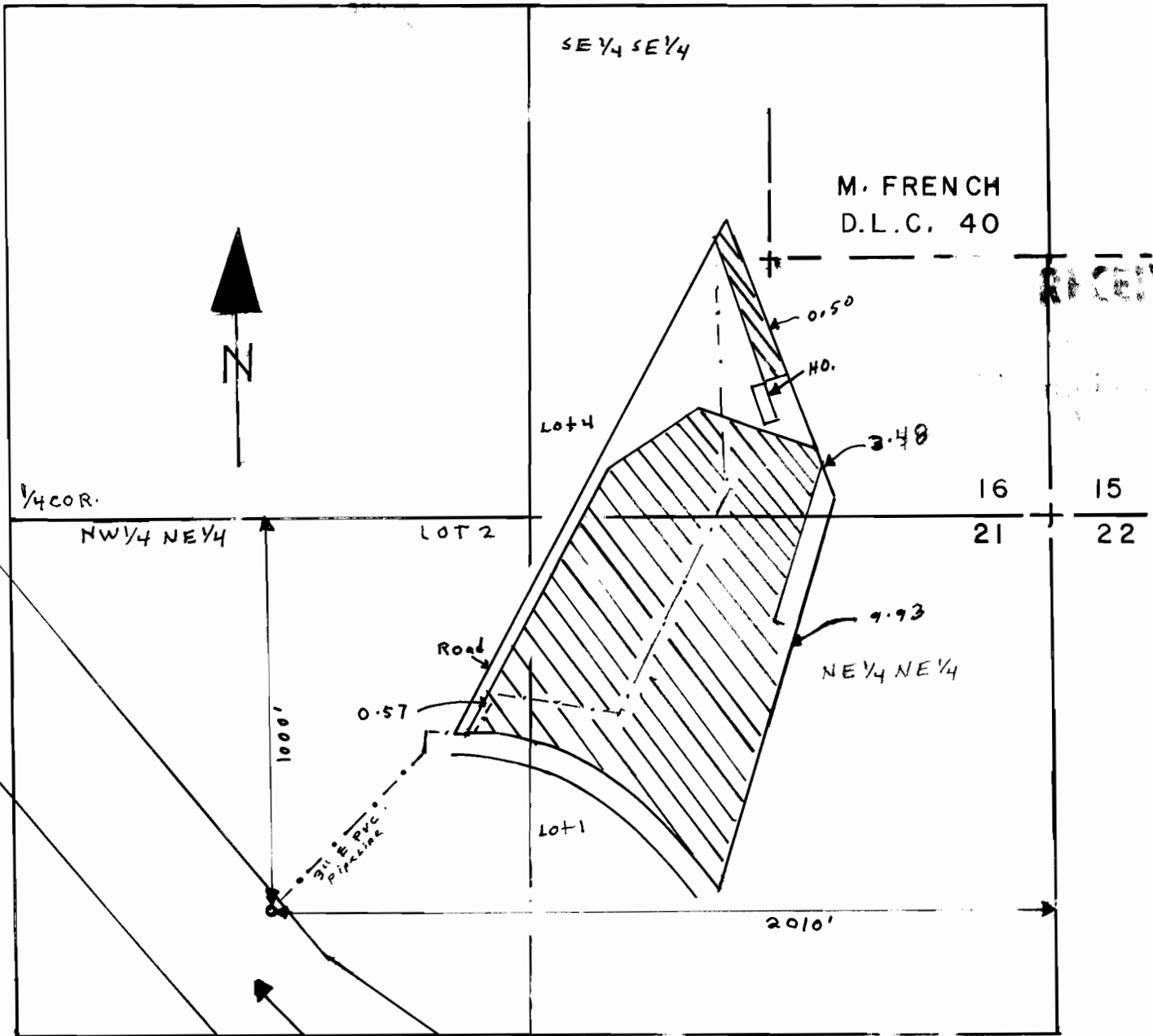

SCALE: 1" = 400'

FINAL PROOF SURVEY
UNDER

Application No. 70315 Permit No. 51245
IN NAME OF

GEORGE M. & JO CAROL KOBYLECKY

Surveyed JULY 10, 1991, by D.W. KIRBY . .

THE PURPOSE OF THIS MAP IS TO IDENTIFY THE LOCATION OF THE WATER RIGHT. IT IS NOT INTENDED TO PROVIDE INFORMATION RELATIVE TO THE LOCATION OF PROPERTY OWNERSHIP BOUNDARY LINES.

