

# FINAL PROOF SURVEY IN THE NAME OF SCOTT BUSBY

SECTIONS 23 AND 26, T25S, R7W, W.M.



1 INCH = 1320 FEET

APPLICATION 69999

PERMIT 50928

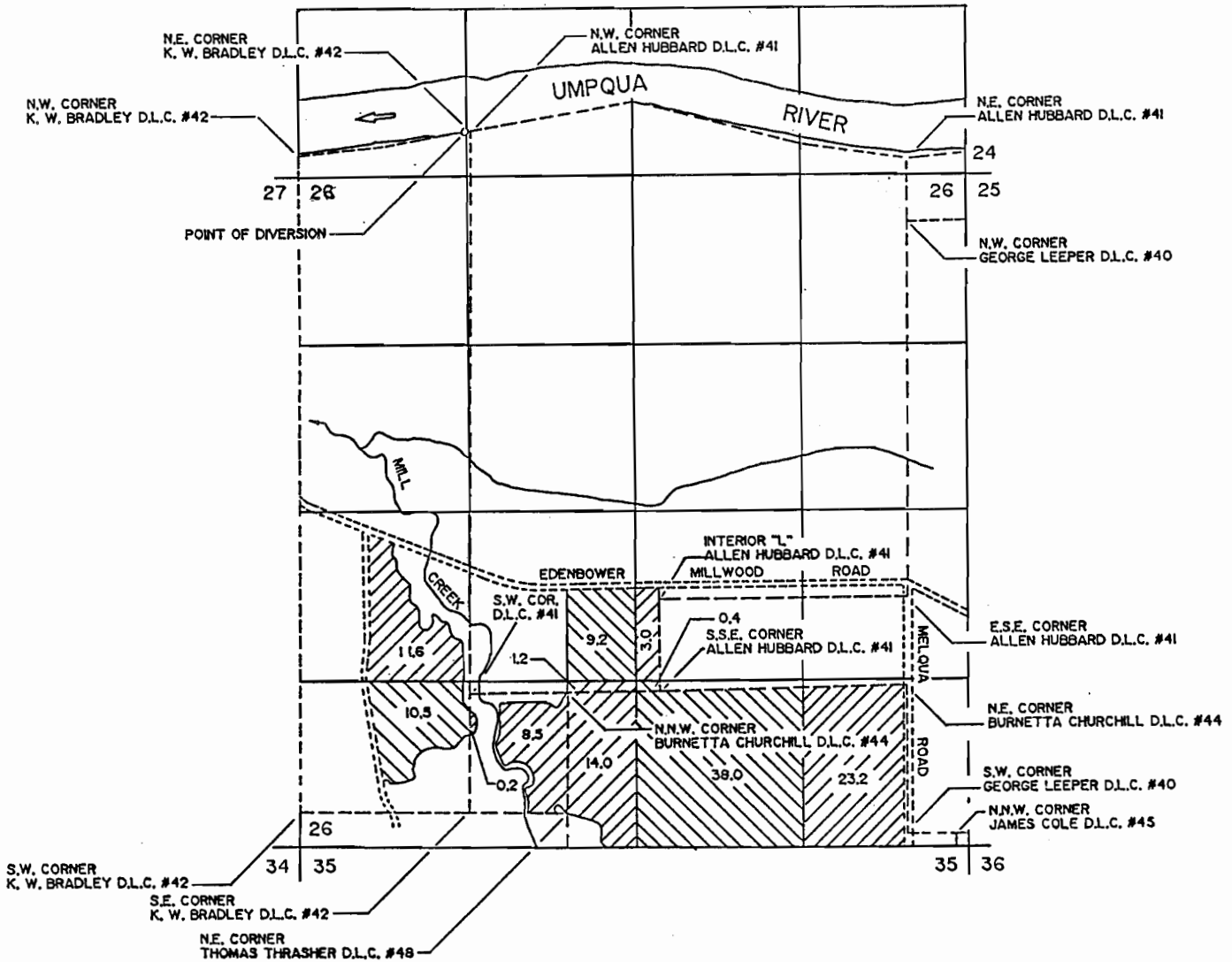

THE POINT OF DIVERSION IS LOCATED 3000 FEET NORTH AND 1310 FEET EAST FROM THE WEST 1/4 CORNER OF SECTION 26, BEING WITHIN THE SE 1/4 OF THE SW 1/4 OF SECTION 23, TOWNSHIP 25 SOUTH, RANGE 7 WEST, W.M., DOUGLAS COUNTY.

THE PURPOSE OF THIS MAP IS TO IDENTIFY THE LOCATION OF THE WATER RIGHT. IT IS NOT INTENDED TO PROVIDE INFORMATION RELATIVE TO THE LOCATION OF PROPERTY OWNERSHIP BOUNDARY LINES.

