

# CLAIM OF BENEFICIAL USE MAP

THE CITY OF BEND  
 APPLICATION # G-5644  
 PERMIT # G-4946

RIVER WELLS #1 & #2  
 SW 1/4 NW 1/4 SECTION 5,  
 TOWNSHIP 18S, RANGE 12E, W.M.

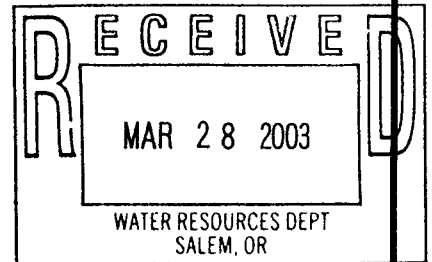
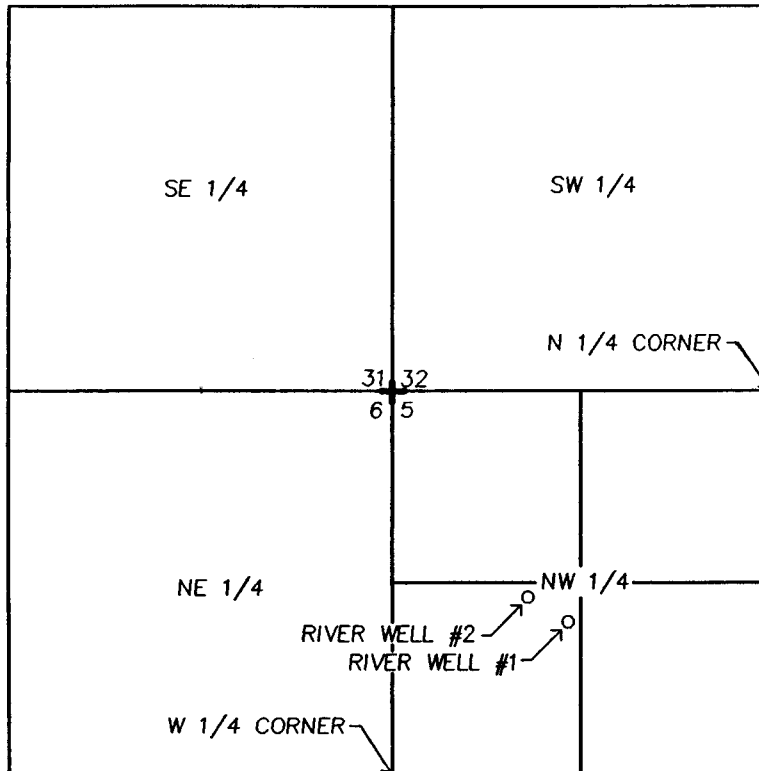

PLACE OF USE IS WITHIN THE SERVICE AREA OF THE CITY OF BEND.

RIVER WELL #1: S58°04'01" E, 3007.14 FEET FROM THE NW CORNER OF THE NE 1/4 NE 1/4 SECTION 6, T18S, R12E

RIVER WELL #2: 950' EAST AND 1420' SOUTH OF THE NW CORNER OF SECTION 5, T18S, R12E

THE PURPOSE OF THIS MAP IS TO IDENTIFY THE LOCATION OF THE WATER RIGHT. IT IS NOT INTENDED TO PROVIDE INFORMATION RELATIVE TO THE LOCATION OF PROPERTY OWNERSHIP LINES.

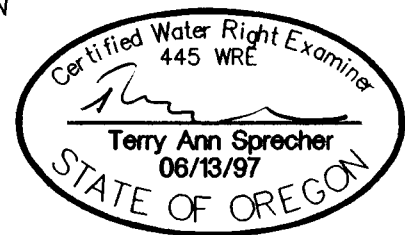

PREPARED FOR: CITY OF BEND

10541.000

CLAIM OF BENEFICIAL USE MAP  
 RIVER WELLS #1 & #2  
 CITY OF BEND



844 NE GREENWOOD AVE.  
 SUITE A  
 BEND, OREGON 97701  
 (541) 388-9200  
 FAX  
 (541) 382-5116

AUGUST 2000

# INCREMENTAL PROOF MAP

THE CITY OF BEND  
 APPLICATION # G-5644  
 PERMIT # G-4946  
 TRANSFER # T-7009

PILOT BUTTE #1 & #2  
 NE 1/4 NE 1/4 SECTION 33,  
 TOWNSHIP 17S, RANGE 12E, W.M.

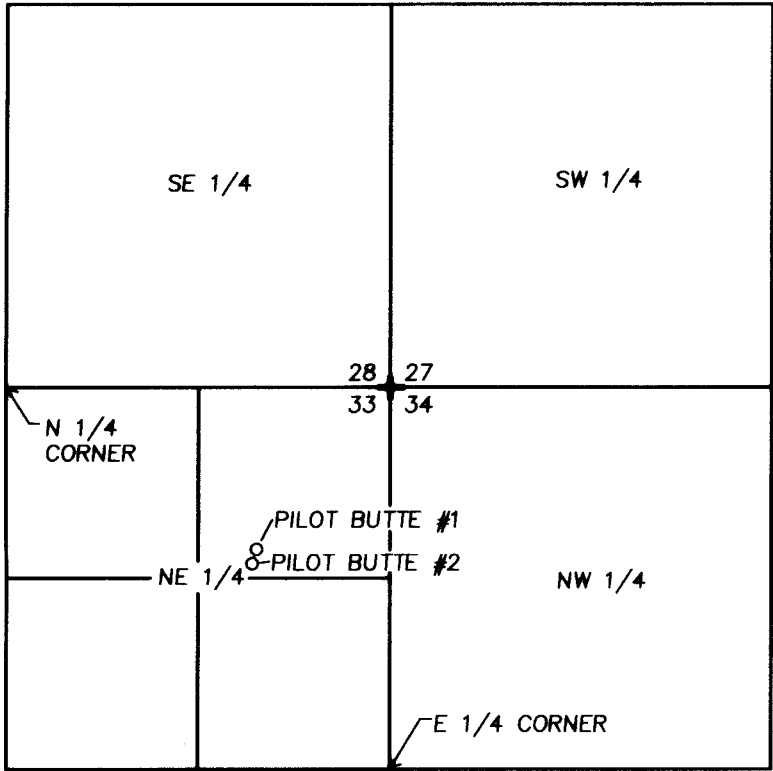

PLACE OF USE IS WITHIN THE SERVICE AREA OF THE CITY OF BEND.

PILOT BUTTE #1 - 200' NORTH & 400' EAST OF SW CORNER OF NE 1/4 NE 1/4 S33, T 17S, R 12 E

PILOT BUTTE #2 - 100' NORTH & 370' EAST OF SW CORNER OF NE 1/4 NE 1/4 S33, T 17S, R 12 E

THE PURPOSE OF THIS MAP IS TO IDENTIFY THE LOCATION OF THE WATER RIGHT. IT IS NOT INTENDED TO PROVIDE INFORMATION RELATIVE TO THE LOCATION OF PROPERTY OWNERSHIP LINES.

**RECEIVED**

AUG 3 1 2000

WATER RESOURCES DEPT.  
 SALEM, OREGON

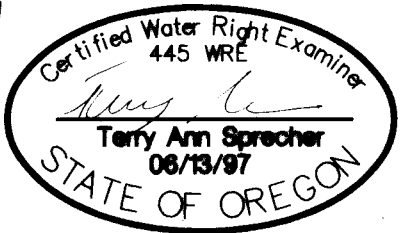

PREPARED FOR: CITY OF BEND

10541.000

INCREMENTAL PROOF MAP  
 PILOT BUTTE #1 & #2  
 CITY OF BEND



844 NE GREENWOOD AVE.  
 SUITE A  
 BEND, OREGON 97701  
 (541) 388-8280  
 FAX (541) 388-8118

AUGUST 2000

8/25/00 11:28 P:\V\00001\00001\00001.DWG

T. 18 S., R. 12 E., W.M.,  
SECTION 5

NW CORNER  
NE 1/4 NE 1/4  
SECTION 6

FROM NW CORNER OF NE 1/4 NE 1/4  
SECTION 6:  
WELL #1 IS 3007.14 FT. S. 58°04'01" E.  
WELL #2 IS 3419.16 FT. S. 55°54'56" E.  
WELL #3 IS 2250.38 FT. S. 56°32'59" E.  
WELL #4 IS 3277.36 FT. S. 76°48'58" E.

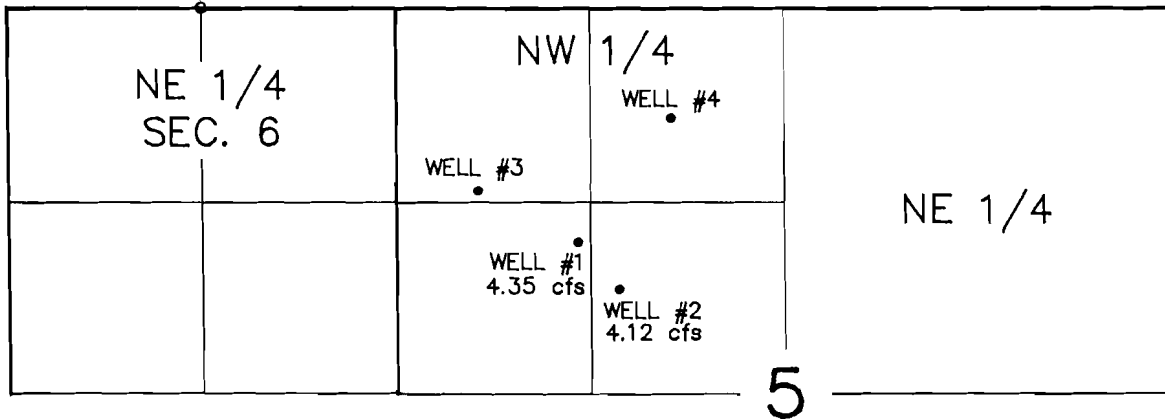

SEE ATTACHED DESCRIPTION OF PLACE OF USE CHECK LIST  
SEE ATTACHED URBAN GROWTH BOUNDARY MAP FOR PLACE OF USE

INCREMENTAL PROOF MAP  
PERMIT NO. G-4946  
THE CITY OF BEND

I, James R. Tye, Certified Water Right Examiner in the State of Oregon, hereby certify the above Incremental proof map was prepared under my direct supervision.

The preparation of this map is for the purpose of identifying the location of the water right only and has no intent to provide dimensions or locations of property ownership lines.

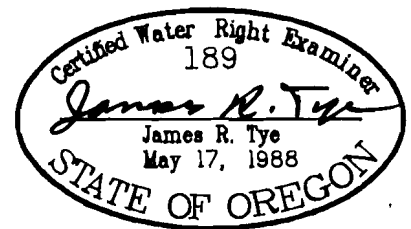

REVISED 1-28-95

SCALE 1"=1320' | DATE 6-9-93 | SURVEY BY --- | DRAWN BY P.A.R. | ORDER NO. 2525-22A

SUN COUNTRY ENGINEERING & SURVEYING, INC.  
61555 PARRELL ROAD BEND, OREGON 97702 PHONE 382-8882

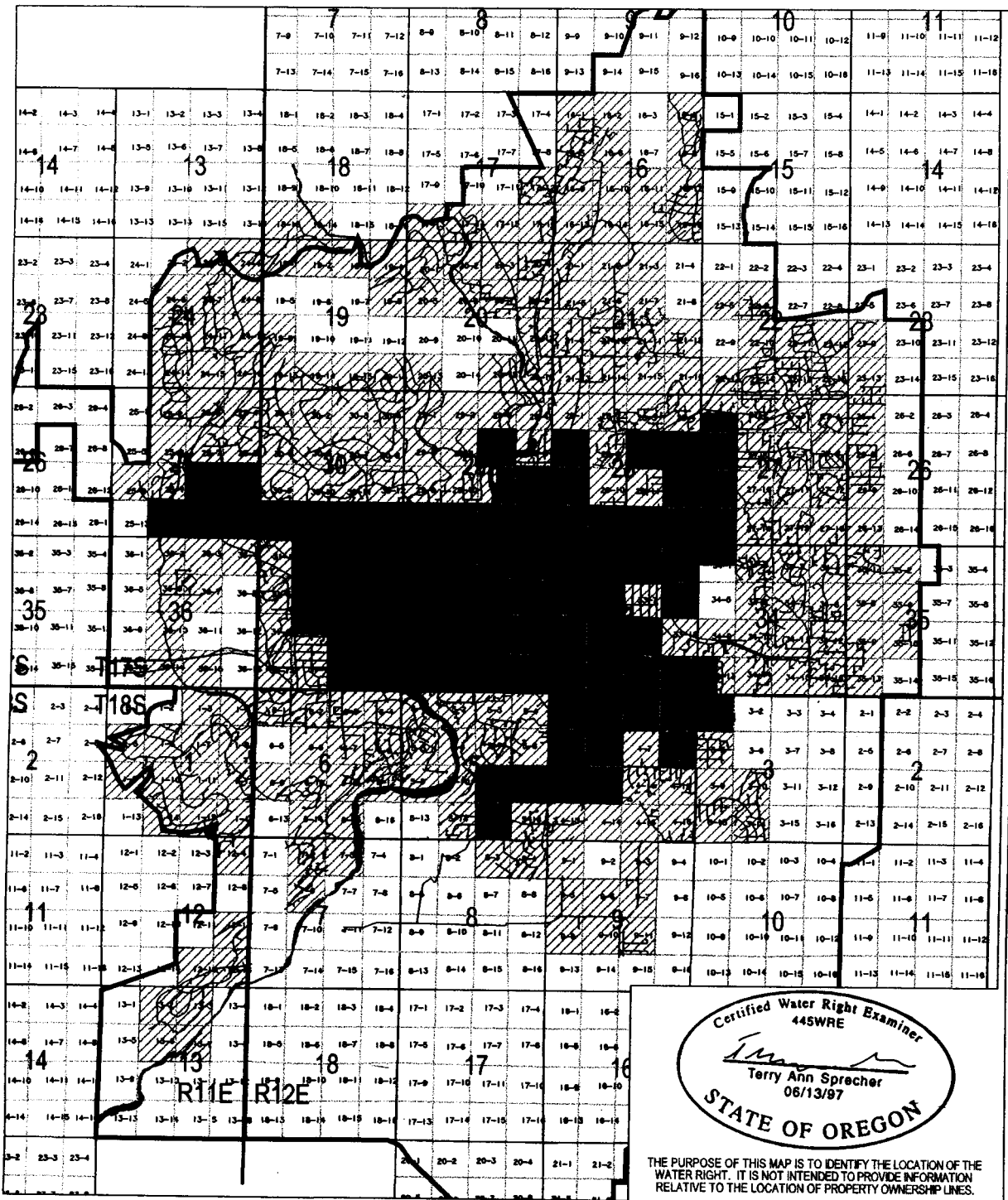

Certified Water Right Examiner  
 445WRE  
*Terry Ann Sprecher*  
 Terry Ann Sprecher  
 06/13/97  
 STATE OF OREGON

THE PURPOSE OF THIS MAP IS TO IDENTIFY THE LOCATION OF THE WATER RIGHT. IT IS NOT INTENDED TO PROVIDE INFORMATION RELATIVE TO THE LOCATION OF PROPERTY OWNERSHIP LINES.

# City of Bend Water System Map - 1999

Authorized Place of Use per Permit G-4946

Water Use Area - 1999 (includes Permit G-4946 area)

2003 Urban Growth Boundary

City of Bend Water Division, 575 NE 15th Street, Bend, Oregon 97702

Scale: 1"=4500'



**RECEIVED**  
 APR 02 2003  
 WATER RESOURCES DEPT  
 SALEM, OREGON