

SECTION 11 T.1N., R.2 W., W.M., WASHINGTON CO., OREGON

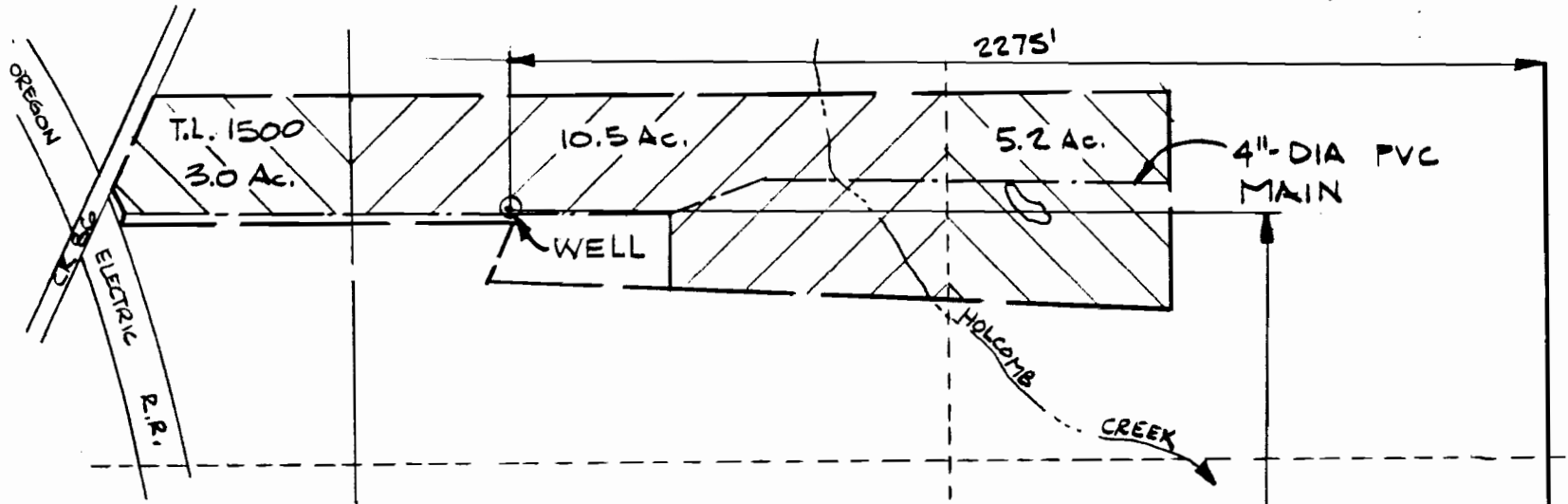

FINAL PROOF SURVEY
 UNDER
 APPLICATION G-11845, PERMIT G-11038
 SURVEYED 8.15.91

PREPARATION OF THIS MAP IS FOR THE
 PURPOSE OF IDENTIFYING THE LOCATION OF
 THE WATER RIGHT ONLY THERE IS NO INTENT
 TO PROVIDE DIMENSIONS OR LOCATION OF
 PROPERTY OWNERSHIP LINES

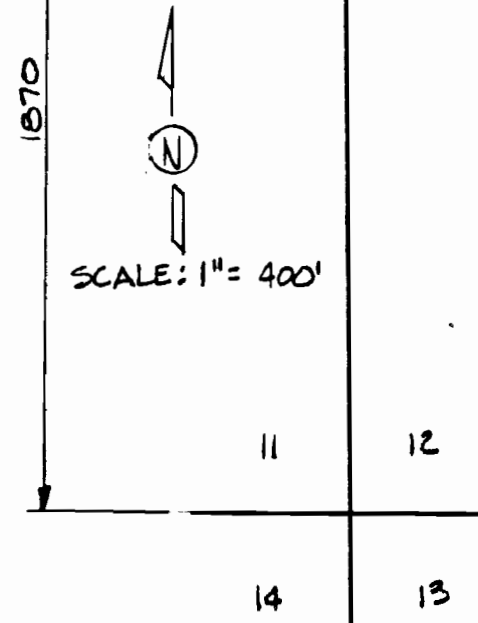
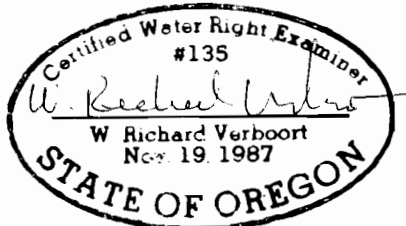

CASCADIAN NURSERIES, INC.
 ALFRED MEISNER, OWNER
 15495 N.W. THOMPSON ROAD
 PORTLAND, OR 97229

designed by WRY 8-91
 drawn VER 8-91
 checked WRY 8-91
 drawing no. 91-A-16
 sheet no. 1/1

VERBOORT ENGINEERING
 AGRICULTURE-CIVIL-WATER RESOURCES
 HILLSBORO, OREGON