

69724

T. 4 N., R. 29 E., W.M.

WATER RESOURCES
SALEM, OREGON

29 28
32 33

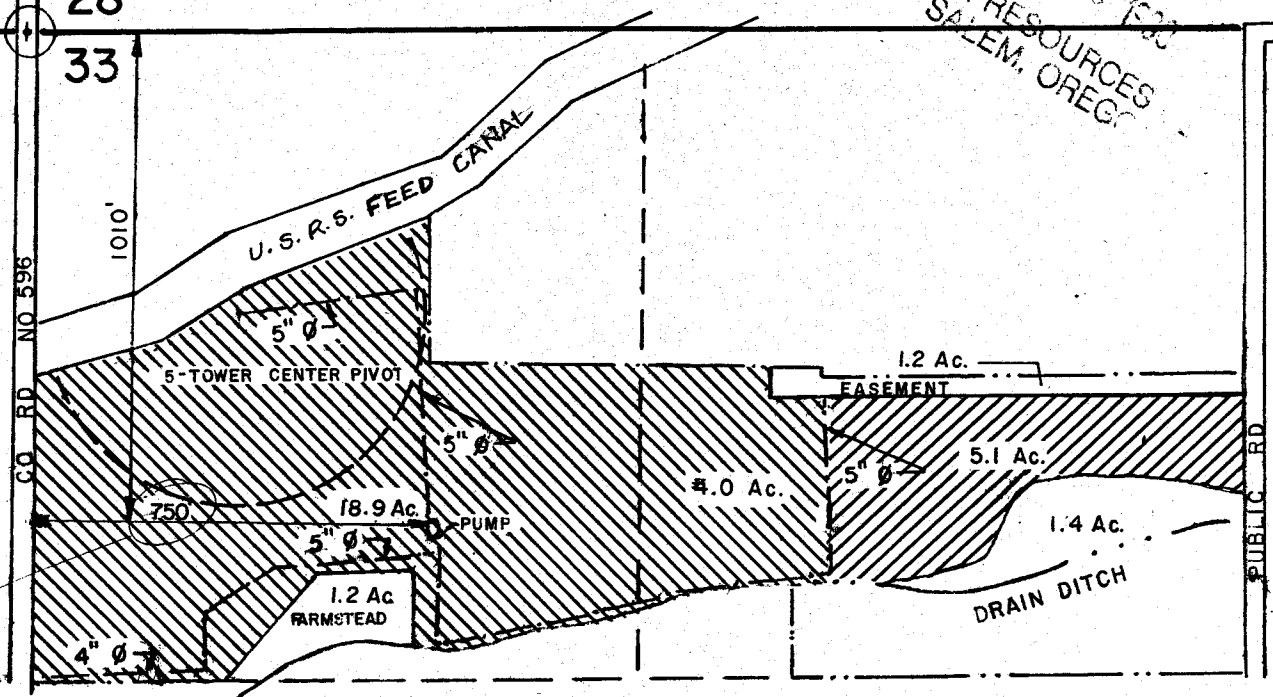

1" = 400'



IRRIGATED - ALFALFA - 22.9 Ac.



FIELD IRRIGATED IN 1990 WITH 2" HANDLINE
(NOT PLANTED AS OF 9/12/90)

DEC 2 1984

FINAL PROOF SURVEY UNDER

Application No. G-11681... Permit No. G-10778...

IN NAME OF

BARRETT ALEXANDER

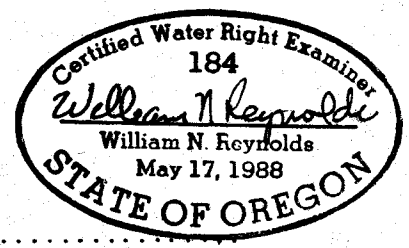

The preparation of this map was for the purpose of identifying the location of water right only, and has no intent to provide dimensions or locations of property ownership lines.

Surveyed Feb. 15, 1989, by
Sept. 12, 1990

REVISED 9/12/90