

T.26S., R.6 W., W.M.

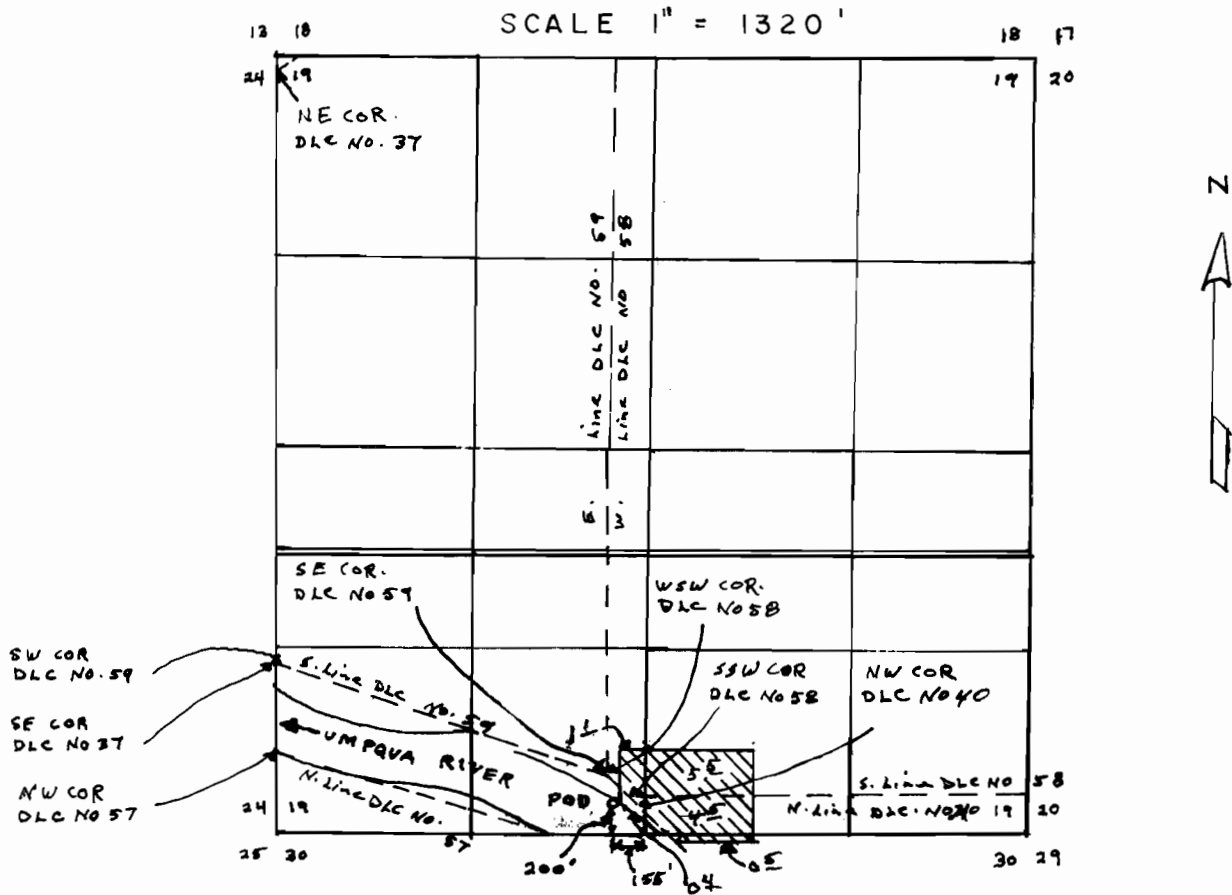

FINAL PROOF SURVEY

UNDER

THE PURPOSE OF THIS MAP IS TO IDENTIFY THE LOCATION OF THE WATER RIGHT. IT IS NOT INTENDED TO PROVIDE INFORMATION RELATIVE TO THE LOCATION OF PROPERTY OWNERSHIP BOUNDARY LINES.

Application No. 69230 Permit No. 50133
IN NAME OF

THOMAS G. WATTS

Surveyed Sept. 1, 1991, by DUANE W. KIRBY.

