

WATER RESOURCES
SALF.M. DIVISION

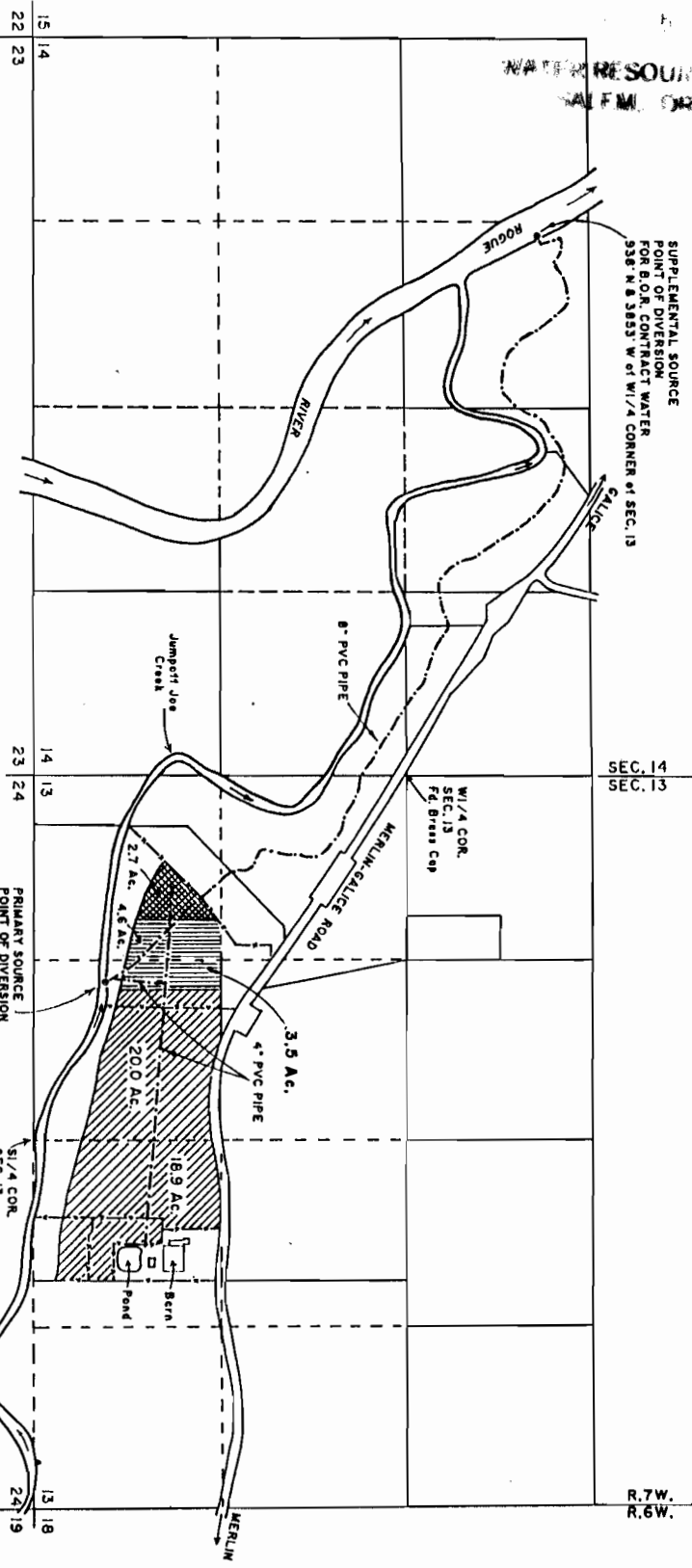

The ties to the diversion points are based upon the record bearings between monuments set per Survey No. 149-84, Josephine Co. Surveyors office.

Survey ties were made using a Wild T-1600 Theodolite and Distomat DI-1000 E.D.M.I.

This plat was prepared for the purpose of identifying the water rights for the Transfer Order No. T-6229 and for Permit No. 50762 which authorizes use of water subject to E.O.R. Contract No. 9-07-10-W0772. There is no intent to provide dimensions or locations of property ownership lines.

A four page site report accompanies this plat.

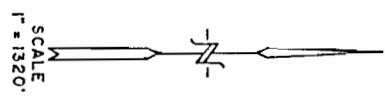

- LEGEND**
- Supplemental Place of Use (38.9 Acres)
 - Primary Rights Per C-16497
 - Primary Place of Use (2.7 Acres) Per Permit No. 50762
 - Supplemental Place of Use (8.1 Acres) Transferred To per Transfer No. T-6229
 - Primary Rights Per C-16497



REVISED 6-16-93

PROJECT NO. 57 - 88 - 52	PLAT OF CLAIM OF BENEFICIAL USE LOCATED IN 51/2 OF SECTION 13, T.35 S., R.7W., W.M. JOSEPHINE COUNTY, OREGON	PREPARED FOR: MR. ANTHONY AGUIAR A-D DAIRY 3153 GALICE ROAD MERLIN, OR 97532 TEL. 476-4556	PREPARED BY: GARY D. WICKS, PE, PLS CIVIL ENGINEER & LAND SURVEYOR 962 S.E. "N" STREET GRANTS PASS, OR 97526-3250 TEL. 479-3436
DRAWING NO. 43-8.5.11			
DATE 9 - 27 - 91			
SCALE 1" = 1320'			