

WATER RECORDS DEPARTMENT

# FINAL PROOF MAP TO APPROPRIATE GEOTHERMAL GROUNDWATER

Located in NE1/4 NW1/4, Sec. 33, T. 38 S., R. 9 E., W.M. Klamath Falls, Oregon

**Poole's Inc.**  
3100 Turner Rd  
Salem, OR. 97302

Date: 12/10/89 Application Map  
Revised: 6/22/91  
Claim of Beneficial Use: 10/24/91

**LEGEND:**  
5' wide concrete sidewalk to be geothermally heated during the winter months for snow removal.  
Existing buildings  
Reference Map: Klamath County Assessors Map 38 09 33BA  
T.L. — Tax Lot

The preparation of this map was for the purpose of identifying the location of the Water Right only and has no intent to provide dimensions or location of property ownership lines.

SEC. 28

SEC. 33

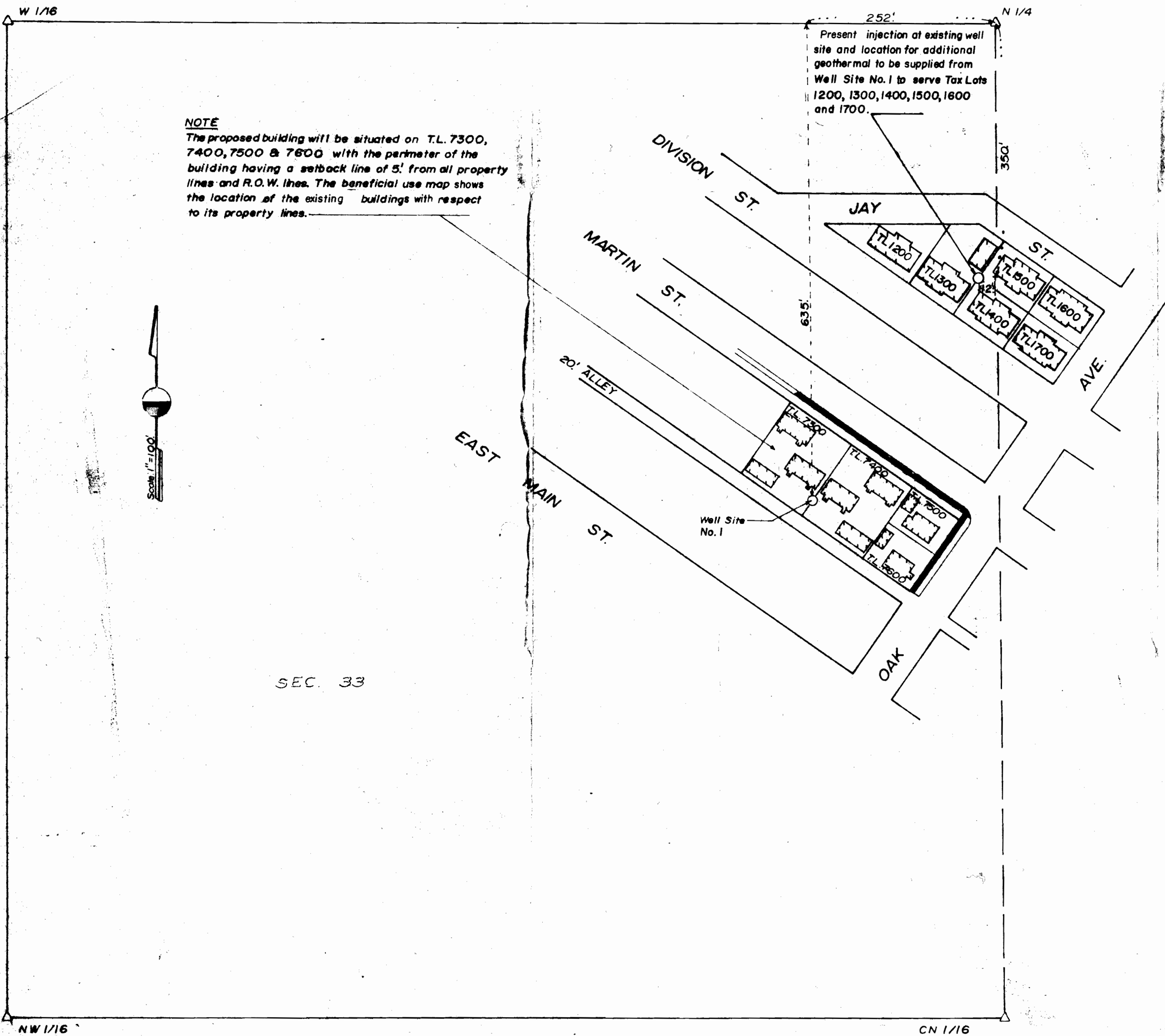

**NOTE**  
The proposed building will be situated on T.L. 7300, 7400, 7500 & 7600 with the perimeter of the building having a setback line of 5' from all property lines and R.O.W. lines. The beneficial use map shows the location of the existing buildings with respect to its property lines.

Present injection at existing well site and location for additional geothermal to be supplied from Well Site No. 1 to serve Tax Lots 1200, 1300, 1400, 1500, 1600 and 1700.

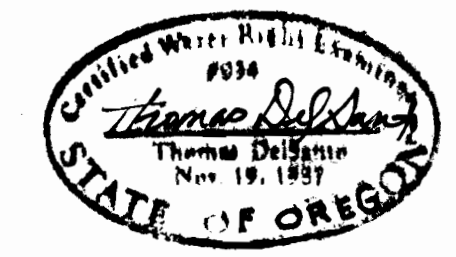

**THOMAS J. DEL SANTO**  
REGISTERED PROFESSIONAL LAND SURVEYOR  
Certified Water Right Examiner

Klamath Falls, OR. Ph. (503) 883-7338