

# T. 36 S., R. 12 E., W.M.

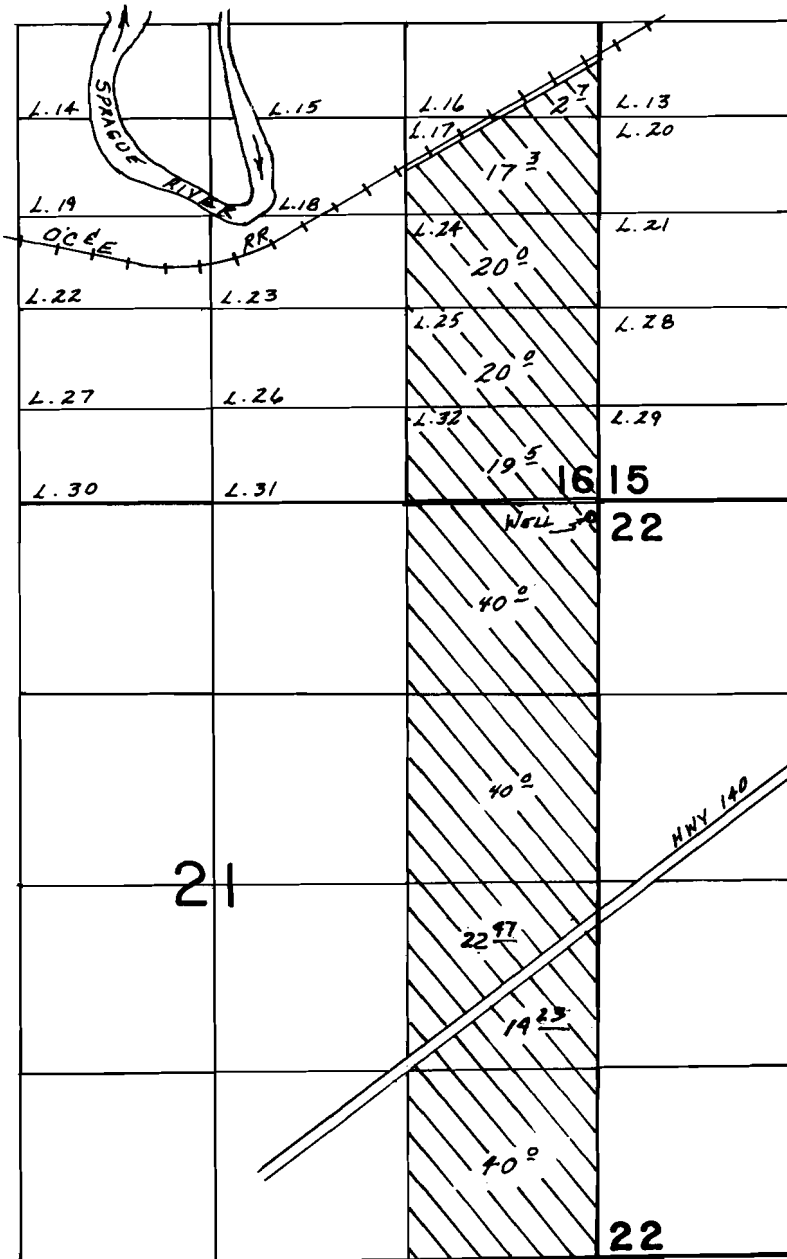

WELL LOC: 100'S. & 30' W. FROM NE COR. SECTION 21.

## FINAL PROOF SURVEY

UNDER

Application No. G-10934 Permit No. G-10140  
IN NAME OF

TERRY & DESSA LEA HAGER

Surveyed JUNE 19 & 20, 1992, by B.W. BISHOP

George R. Wells

4/14/92  
BWB