

T. 3 N. R. 29 E. W. M.

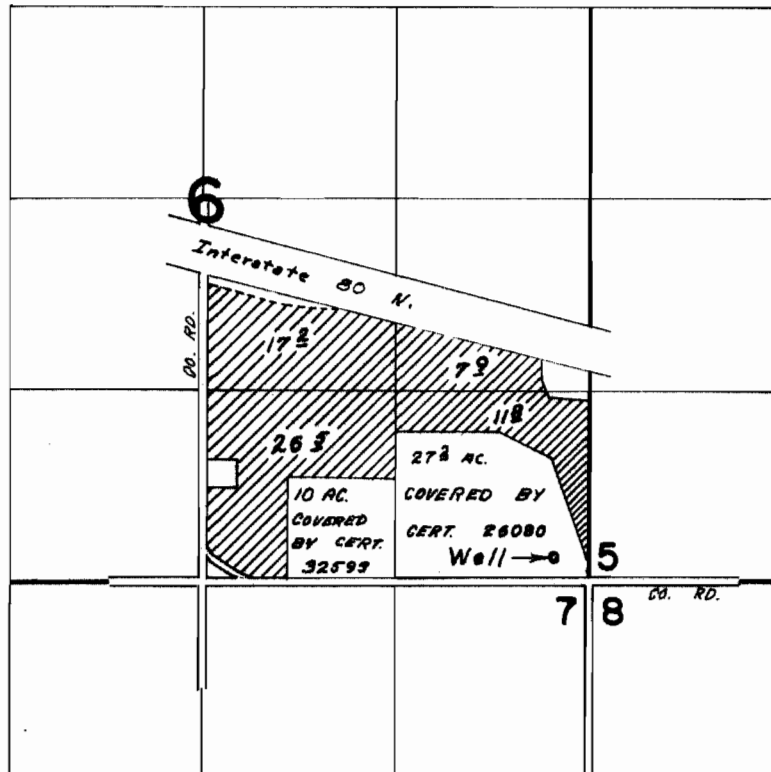

WELL LOC. 170' N. & 230' W. FROM S.E. COR. SEC. 6

FINAL PROOF SURVEY
UNDER

Application No. ~~G-5038~~ Permit No. ~~G-4748~~
IN NAME OF

.....LEE FOSTER.....

Surveyed NOV. 3, 1971, by L. E. Gould.....