

# T. 6S. R. 2W. W.M.

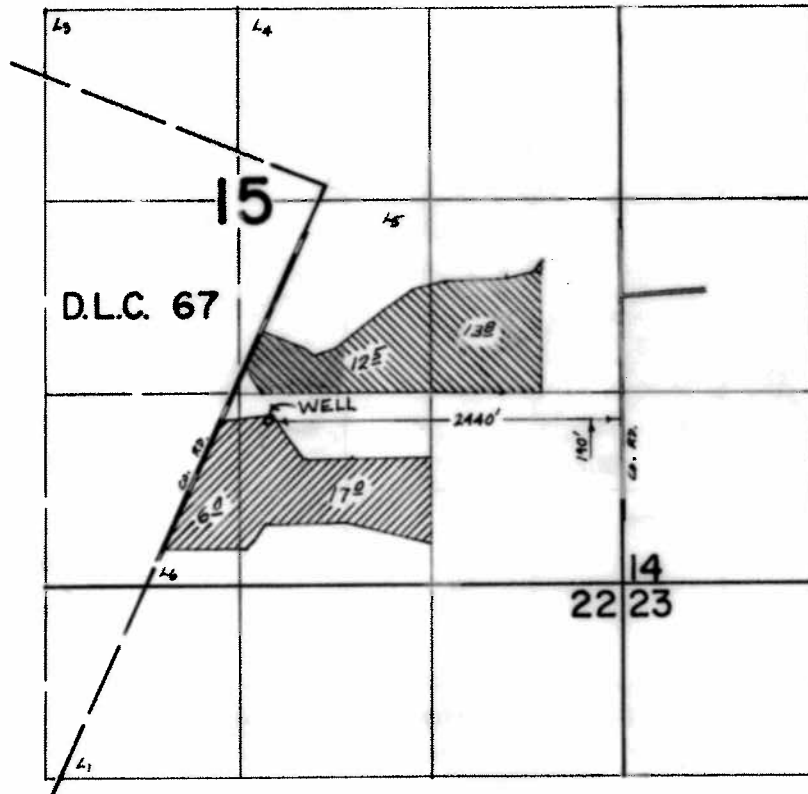

## FINAL PROOF SURVEY UNDER

Application No. G-6087 Permit No. G-5169  
IN NAME OF

LEO R. HAWLEY

Surveyed MAY 28 1975, by L. H. NUNN

# T.6S. R.2W., W.M

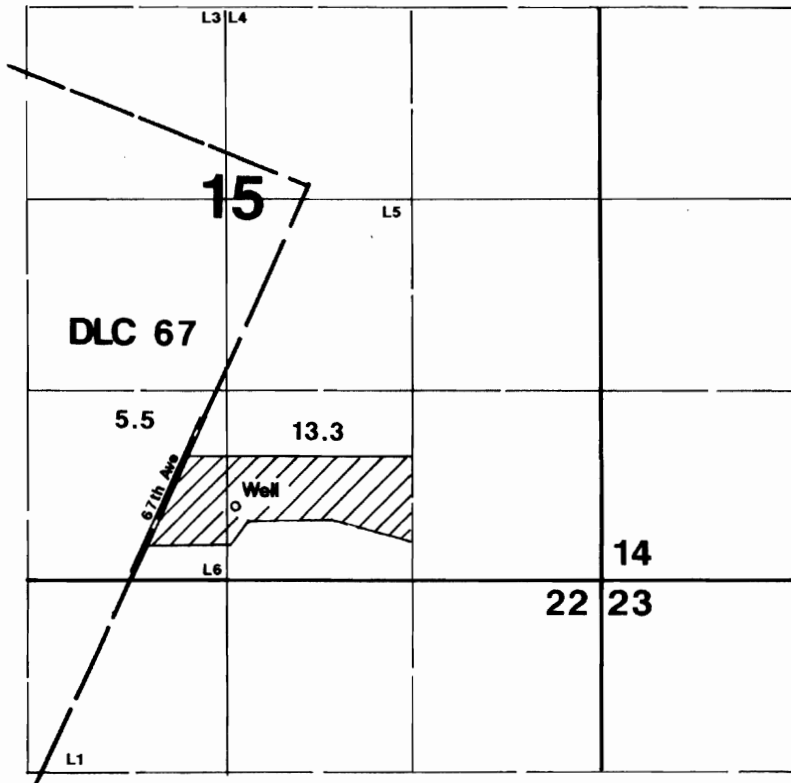

Well is located 500'N & 2530'W from SE corner Section 15.



## Final Proof Survey

Transfer #: T-6897

In Name Of

### Greg Bennett

Surveyed on September 9, 1998 by JM Schuette

## RECEIVED

SEP 30 1998

WATER RESOURCES DEPT  
SALEM, OREGON

This Map Was Prepared For The Purpose Of Identifying The Location Of A Water Right Only And Is Not Intended To Provide Legal Dimensions Or Location Of Property Ownership Lines.

