

TAX LOT 2600
 1.83 Acres in
 SE 1/4, SE 1/4, Sec 8
 Point of Diversion is
 5' West & 1105' North
 of SW Corner of Sec 9
 T 3S, R 46 E, WM.

0.91 Acres in
 SW 1/4, SW 1/4, Sec 9

SEE ENLARGED MAP
 OF IRRIGATED AREA ON
 SHT 2.

SCALE: 1" = 2000'
 IN T 3S, R 46 E, WM.

THIS MAP IS FOR THE PURPOSE
 OF IDENTIFYING THE LOCATION
 OF THE WATER RIGHT ONLY AND
 IS NOT INTENDED TO PROVIDE
 LEGAL DIMENSIONS OR LOCATION
 OF PROPERTY OWNERSHIP LINES.

Certified Water Right Examiner
 230WHE
Ralph W. Swinbert
 Ralph W. Swinbert
 Dec. 7, 1988
 STATE OF OREGON
 3/23/92

WALL WA COUNTY
 SECTIONS 8 & 9
 T 3S, R 46 E, WM

FINAL PROOF MAP
 FOR: WILLARD B. PETERSON
 PERMIT # 50223 HT 1 of 2

I, WILLARD B. PETERSON, AGREE TO THE FINDINGS OF THE SURVEY AND DO SUBMIT THIS SITE REPORT AND MAP AS MY CLAIM OF BENEFICIAL USE OF THE WATER AS PROVIDED UNDER THE TERMS AND CONDITIONS OF MY PERMIT NO. 50223

Willard B. Peterson

SHEET 2

ADDITIONAL INFORMATION TO

FINAL PROOF MAP

FOR: WILLARD B. PETERSON

PO BOX 904

JOSEPH, OREGON 97846

PHONE # 432-3801

PERMIT NO. 50223

SOURCE: THE SOURCE IS THE CONFLUENCE OF LITTLE SHEEP CREEK AND AN UNNAMED SPRING BRANCH. THE CONFLUENCE POINT CHANGES PERIODICALLY AND THE PUMP SUCTION IS PRESENTLY IN THE CHANNEL OF THE SPRING BRANCH. THE DIVERSION IS A 2" PIPE WITH A SUCTION SCREEN SET IN A DUG SUMP IN THE CK.

EQUIPMENT:

THE IRRIGATION SYSTEM USES A 2 HP RED JACKET PUMP 200 RSP #10885. WATER IS DISTRIBUTED VIA 3" ALUMINUM HANDLINE WITH #20 RAIN-BIRD SPINKLERS WITH 1/8" NOZZLES SPRINKLER PRESSURE AVERAGES 40 PSI AND MEASURED DELIVERY IS 2.9 GPM. MAXIMUM NUMBER OF SPRINKLERS OPERATED AT A TIME IS 12. TOTAL FLOW IS APPROX 35 GPM. MAX. STATIC LIFT IS 21 FT.

AREA IRRIGATED & USE

1.83 ACRES ARE IRRIGATED IN SEC 8 AND .91 ACRES IN SEC 9 FOR A TOTAL OF 2.74 ACRES. THE USE OF THE WATER IS IRRIGATION OF GRASS PASTURE.

THE FINAL PROOF SURVEY AND INSPECTION OF USE AS FOUND TO BE COMPLETED UNDER THE TERMS AND CONDITIONS OF PERMIT #50223 WAS COMPLETED BY ME ON JULY 8, 1991, AND THE FACTS CONTAINED IN THIS REPORT AND FINAL PROOF MAP ARE CORRECT TO THE BEST OF MY KNOWLEDGE.

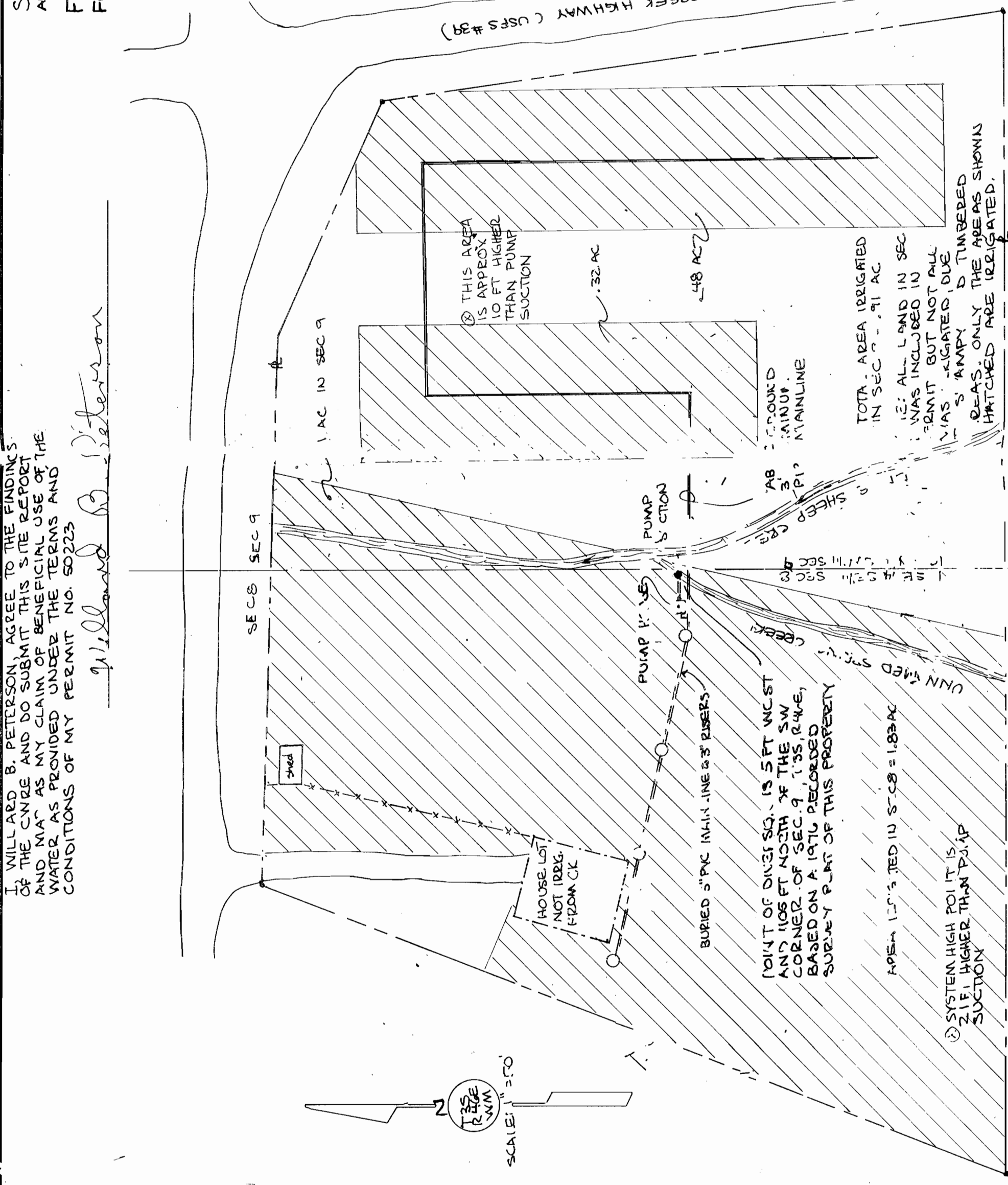
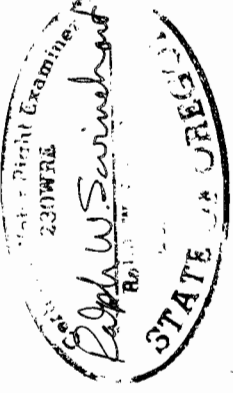

SHEEP CREEK HIGHWAY (USFS # 39)

THIS AREA IS APPROX 10 FT HIGHER THAN PUMP SUCTION

.32 AC

.48 AC

GROUND MAINLINE

TOTAL AREA IRRIGATED IN SEC 8 - .91 AC

ALL LAND IN SEC 9 WAS INCLUDED IN PERMIT BUT NOT ALL WAS IRRIGATED, DUE TO A RAMPY D-TIMBERED REAS. ONLY THE AREAS SHOWN HATCHED ARE IRRIGATED.

POINT OF DIVISION IS 5 FT WEST AND 1105 FT NORTH OF THE SW CORNER OF SEC. 9, T.35S, R.44E, BASED ON A 1976 RECORDED SURVEY PLAT OF THIS PROPERTY

AREA IRRIGATED IN SEC 8 = 1.83 AC

SYSTEM HIGH POINT IS 21 FT. HIGHER THAN PUMP SUCTION

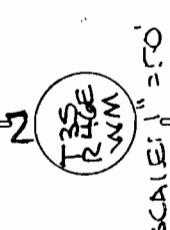

UNNAMED SPRING