

CONSTRUCT RESERVOIR PERMIT APPLICATION MAP

Applicant:

William & Colleen Noble
Route 1, Box 36
Halfway, OR 97834

Application No. 72625
Permit No. _____

R45E

"CERTIFICATE NO. 68808"

Baker County Road No. 964 S35 S36

T7S

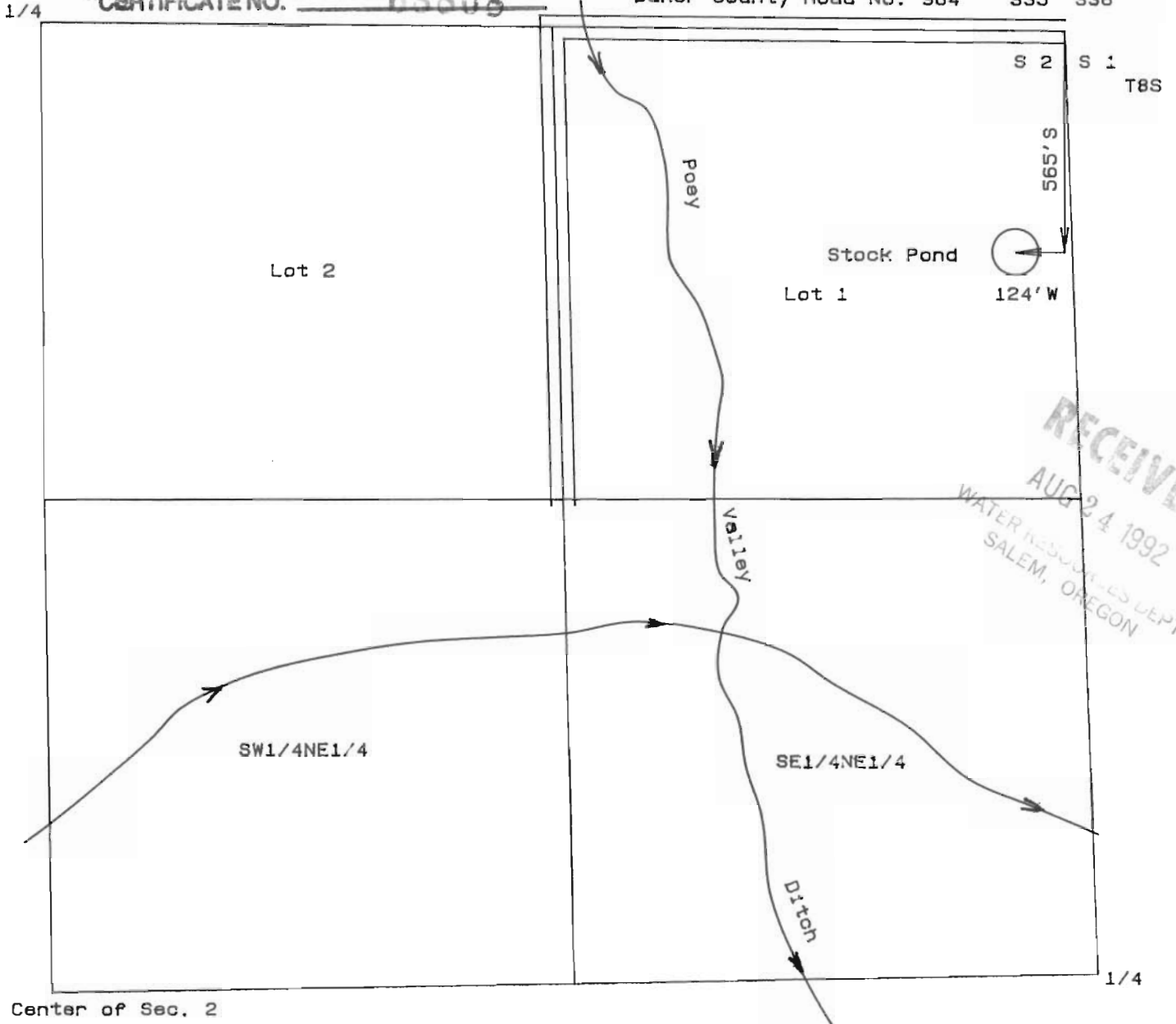

This map is for the purpose of identifying the location of the water right only and has no intent to provide dimensions or location of property ownership lines.

Scale 1" = 400'