

APPLICATION MAP FOR PERMIT TO CONSTRUCT A RESERVOIR

RECEIVED





SEP 23 1993

SW1/4 SW1/4 SEC 12 T 25S R 40E W.M.

WATER RESOURCES DEPT.
SALEM, OREGON

U.S.G.S. QUAD - SKULL SPRINGS, OREG. - 7 1/2'

LEGEND

-  RESERVOIR
-  ROAD
-  FENCES
-  CREEK
-  FD SEC COR

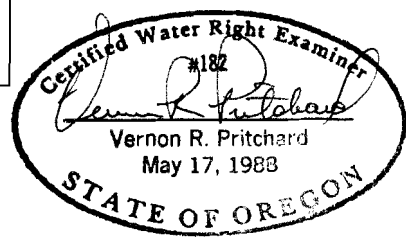
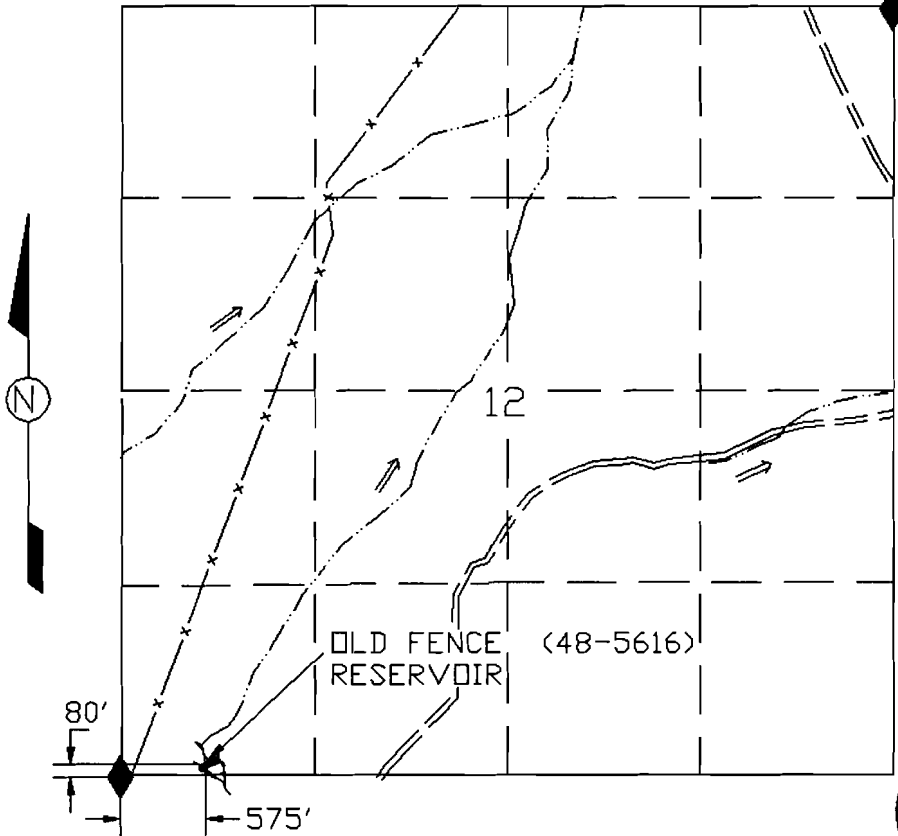

OLD FENCE (48-5616) RESERVOIR

FAILURE OF THIS STRUCTURE WOULD NOT
POSE A THREAT TO LIFE OF PROPERTY.

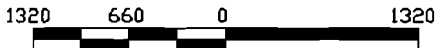

SCALE 1"=1320'

THIS MAP IS FOR THE PURPOSE OF LOCATING
A WATER RIGHT AND IS NOT INTENDED TO
PROVIDE LEGAL DIMENSIONS FOR LOCATION
OF PROPERTY BOUNDARIES.



ACAD RELEASE 11/DCA
DWG FILE: OLFENCA.DWG

UNITED STATES DEPARTMENT OF THE INTERIOR
BUREAU OF LAND MANAGEMENT
DIVISION OF OPERATIONS VALE DISTRICT

OLD FENCE (48-5616)
RESERVOIR

DESIGNED _____
REVIEWED *Vernon R. Pritchard*
APPROVED *Wesley D. House*
CHIEF, BRANCH OF ENGINEERING

DRAWN: CG	SCALE: 1"=1320'
DATE: 09/04/93	SHEET 1 OF 1
DRAWING NO. OR-03-9172.45-210	

Application No. R-73624

Permit No.

"CERTIFICATE NO. 00951"