

"CERTIFICATE NO. 62004"
T. 38 S., R. 4 E., W.M.

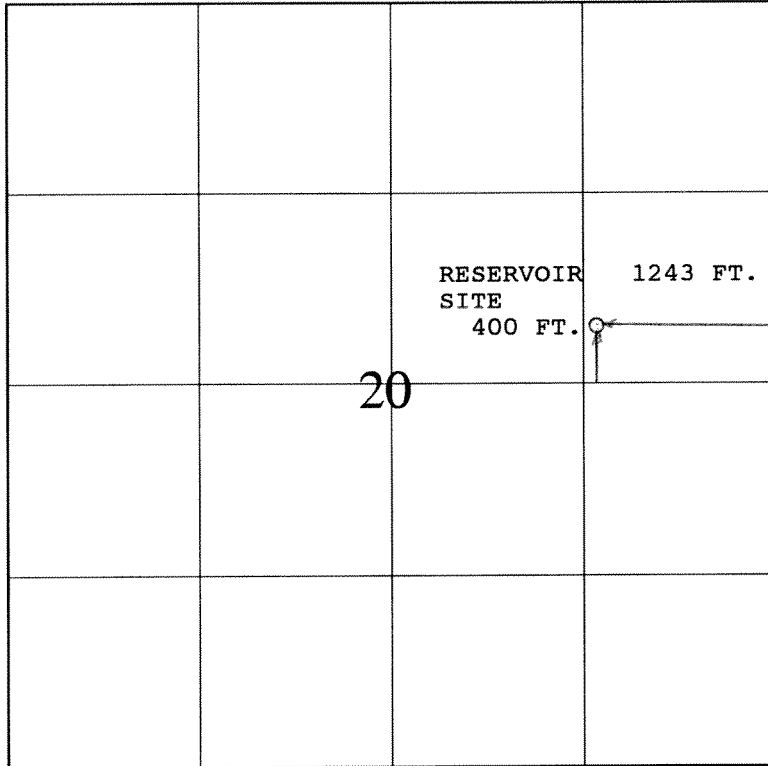

IRON PIPE
AND BRASS CAP

1 IN. = 1320 FT.

APPLICATION MAP

FOR

HOXIE CREEK DETENTION

IN NAME OF

UNITED STATES BUREAU OF LAND MANAGEMENT

JUNE 3, 1993

THE PURPOSE OF THIS MAP IS FOR IDENTIFYING THE LOCATION OF THE WATER RIGHT ONLY AND IS NOT INTENDED TO PROVIDE LEGAL DIMENSIONS OR LOCATION OF PROPERTY OWNERSHIP LINES.

WRE 6061A OREGON

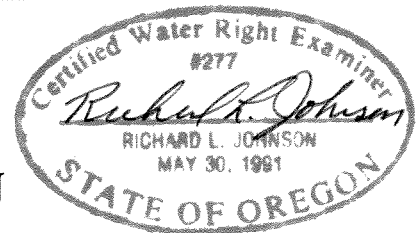

RECEIVED
OCT 01 1993
WATER RESOURCES DEPT.
MADRID, OREGON

U.S. BUREAU OF LAND MANAGEMENT - OSO
BRANCH OF CADASTRAL SURVEY

EXECUTED BY:
RICHARD L. JOHNSON, PLS, CWRE

LETTER OF AUTHORIZATION
DATED: MAY 3, 1993

OR-942.1
P.O. BOX 2965
PORTLAND OR., 97208

Application No. R-73688

Permit No.

"CERTIFICATE NO. 60004"

T. 38 S., R. 4 E., W.M.

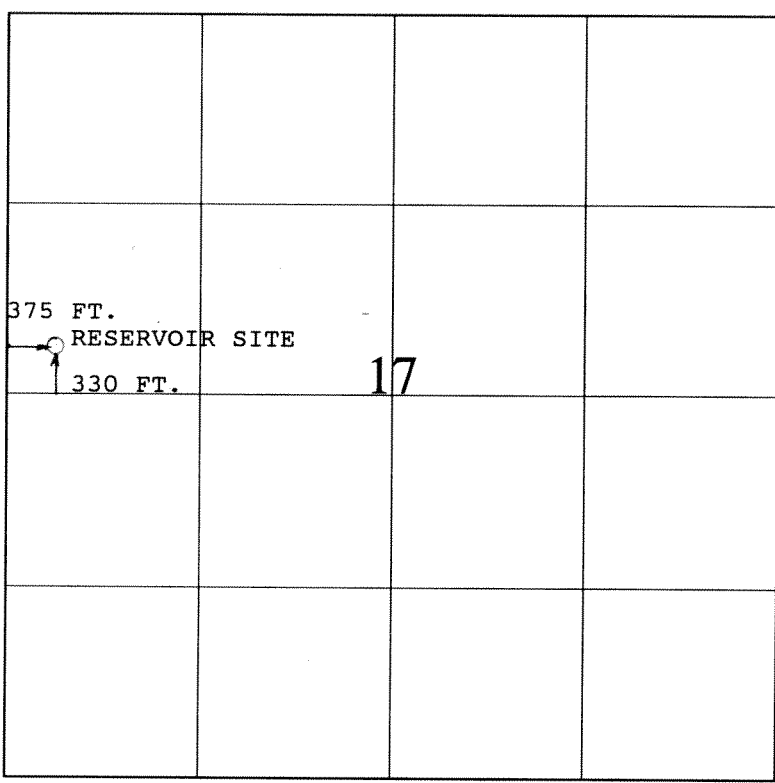

IRON PIPE AND BRASS CAP

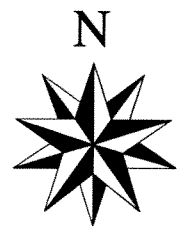

1 IN. = 1320 FT.

RECEIVED

OCT 01 1993

WATER RESOURCE DIV. SALEM, OREGON

APPLICATION MAP

FOR

GUARD STATION ROAD

IN NAME OF

UNITED STATES BUREAU OF LAND MANAGEMENT

JUNE 3, 1993

THE PURPOSE OF THIS MAP IS FOR IDENTIFYING THE LOCATION OF THE WATER RIGHT ONLY AND IS NOT INTENDED TO PROVIDE LEGAL DIMENSIONS OR LOCATION OF PROPERTY OWNERSHIP LINES.

WRE 6062A OREGON

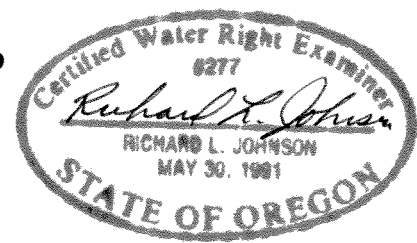

U.S. BUREAU OF LAND MANAGEMENT - OSO
BRANCH OF CADASTRAL SURVEY

EXECUTED BY:
RICHARD L. JOHNSON, PLS, CWRE

LETTER OF AUTHORIZATION
DATED: MAY 3, 1993

OR-942.1
P.O. BOX 2965
PORTLAND OR., 97208