

APPLICATION MAP FOR RESERVOIR WATER RIGHT

IN THE NAME OF

BYRON ERKENBRECHER

LOCATED IN THE SW 1/4 SEC. 14, AND IN THE SE 1/4 OF SEC. 15,
T.34S., R.7E., W.M.
KLAMATH COUNTY, OREGON

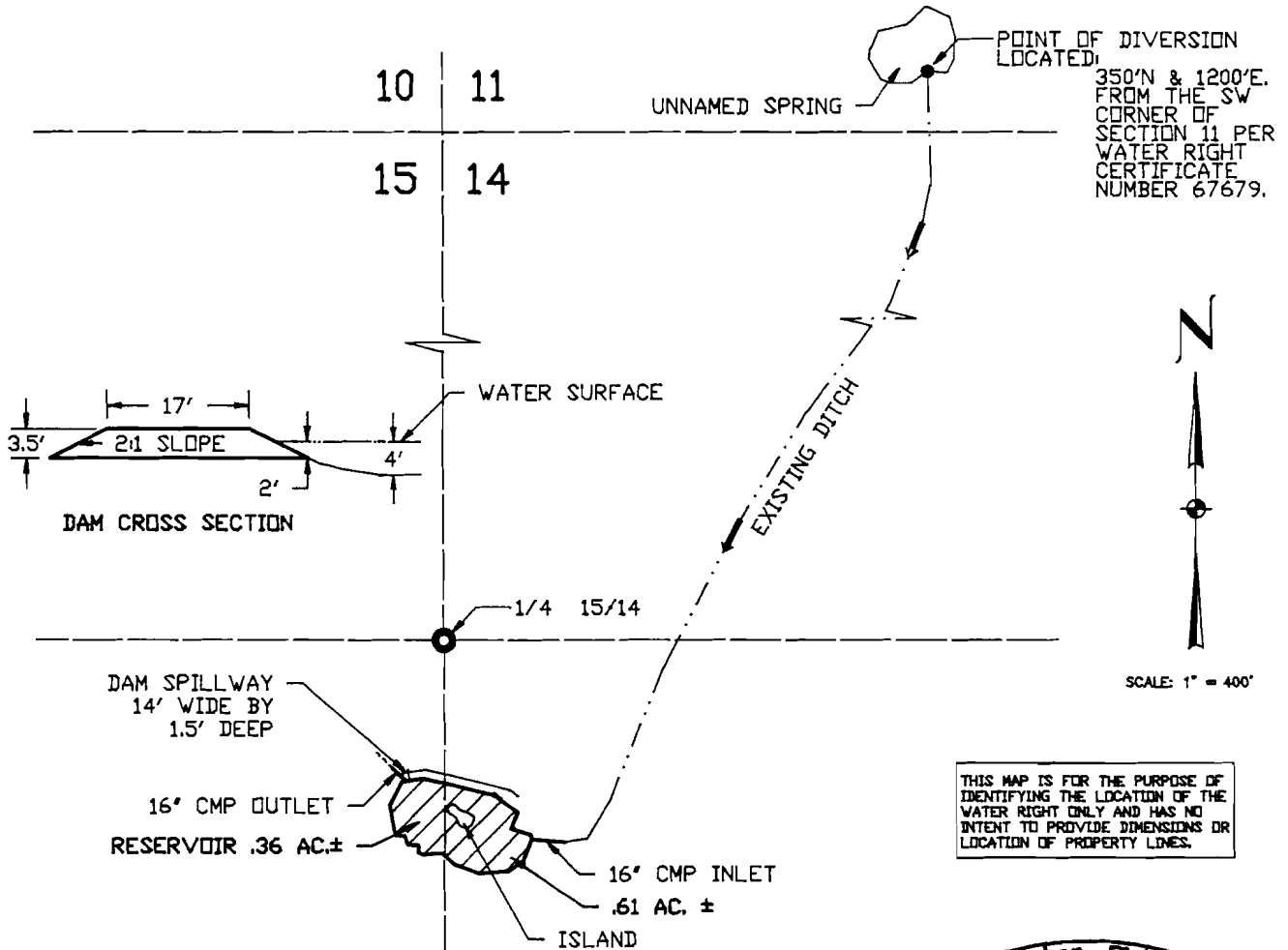

THIS MAP IS FOR THE PURPOSE OF IDENTIFYING THE LOCATION OF THE WATER RIGHT ONLY AND HAS NO INTENT TO PROVIDE DIMENSIONS OR LOCATION OF PROPERTY LINES.

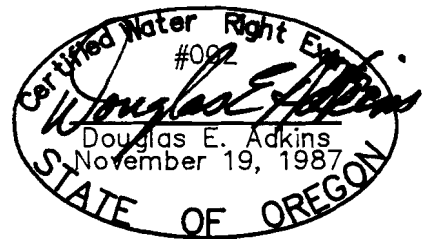

Application No. R-73712
Certificate No.

CERTIFICATE NO. 00020

OCT 06 1993

WATER RESOURCES DEPT.
SALEM, OREGON

NOTE:
WATER RIGHT FOR
RECREATIONAL USE ONLY.

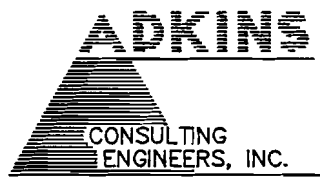

Engineers ▲ Planners ▲ Surveyors