

TWP. 18 S. R. 2 W. W. M.  
 SECTION 20  
 WATER RIGHT APPLICATION  
 MAP FOR  
 JOHN & ELIZABETH SAXON  
 PARCEL 1, PARTITION PA3948-90  
 OUT OF TL 300, MAP 18-02-28  
 TWP. 18 S. R. 2 W. W. M.  
 LANE COUNTY, OREGON  
 FEBRUARY 13, 1991

FILED  
 FEB 27 1991  
 WATER RIGHTS DIVISION  
 SALEM, OREGON

CHARLES W. GUILF  
 & ASSOCIATES, CO.  
 Land Surveying  
 52 Centennial Loop  
 Eugene, OR 97401



Application No. R-71324  
 Parcel 1

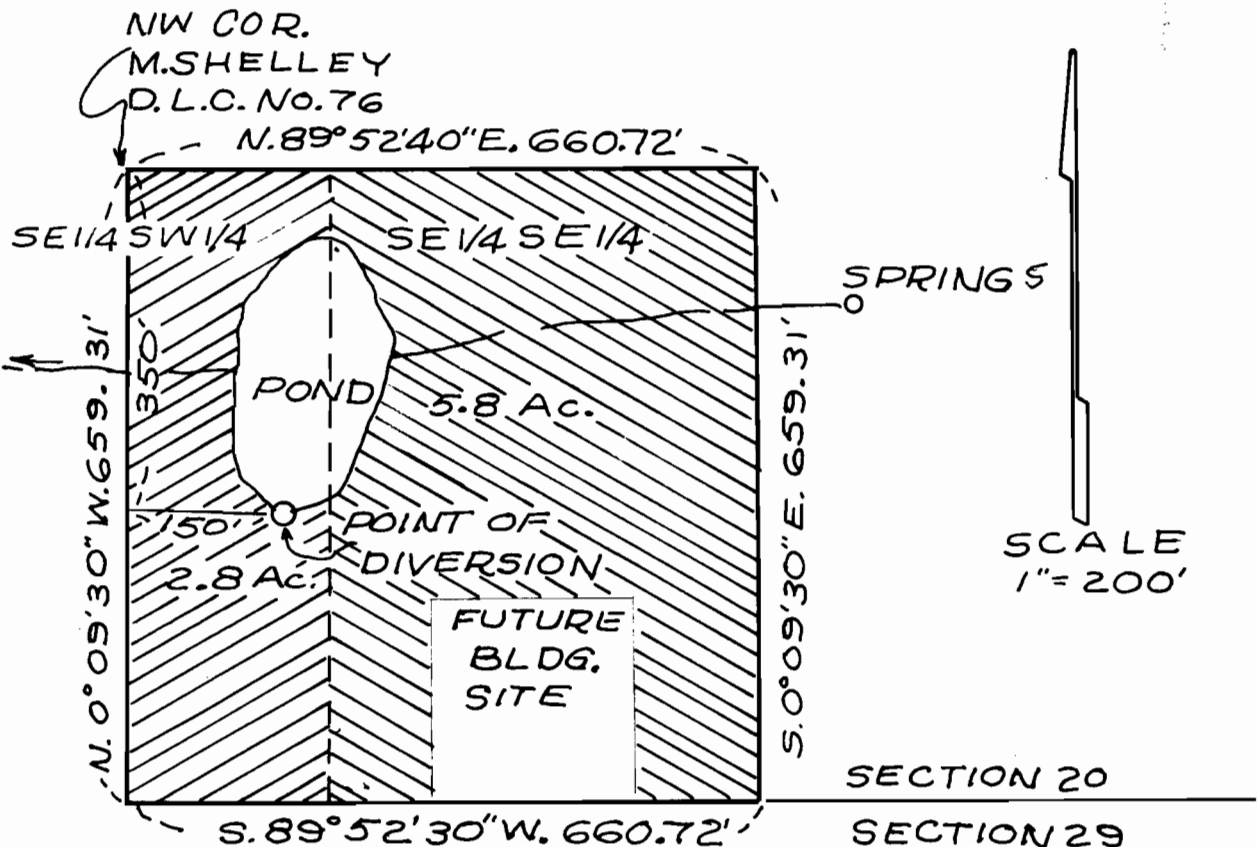

PREPARED FROM RECORDS.

91-12