

APPLICATION MAP FOR PERMIT TO CONSTRUCT A RESERVOIR

SE1/4SW1/4 SEC 4 T 31S R 42E W.M.

U.S.G.S. QUAD - AROCK, OREG. - 7 1/2'

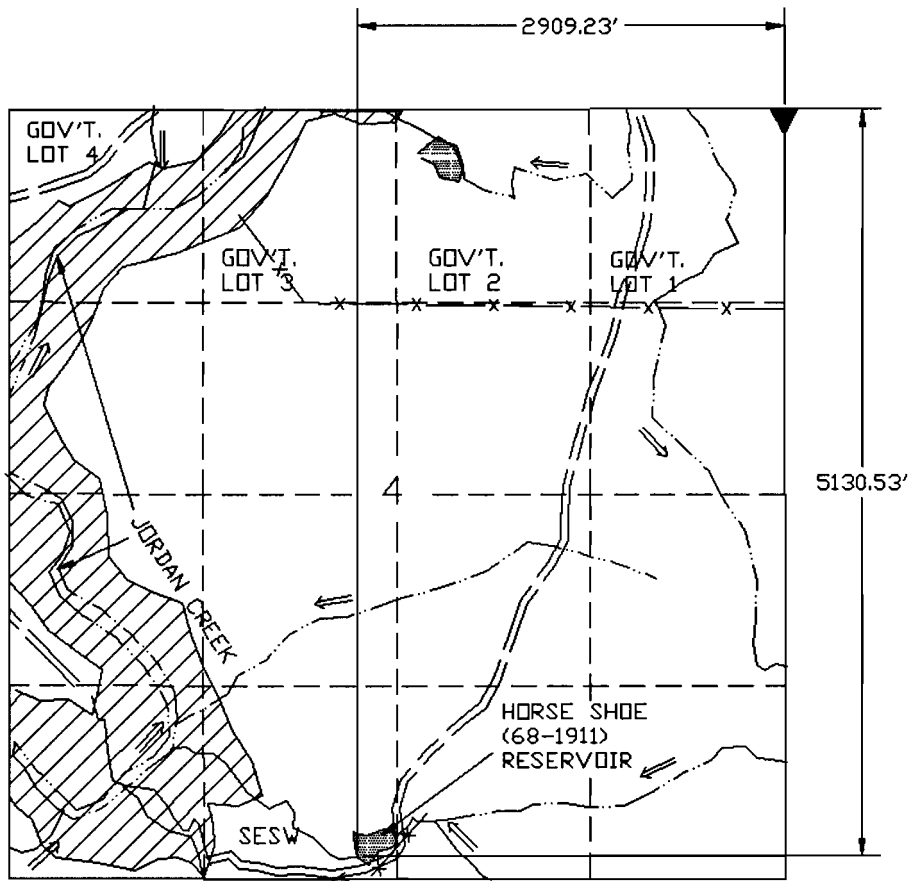

LEGEND

RESERVOIR

ROAD

FENCE

CANYON

FD SEC COR

DEC 13 1993

DEC 13 1993

WATER RESOURCES DEPT
SALEM, OREGON

HORSE SHOE (68-1911) RESERVOIR

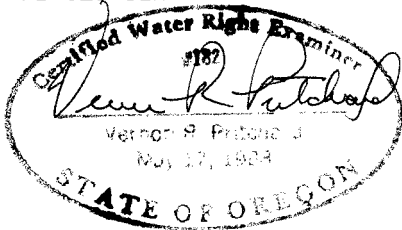

1320 660 0 1320

SCALE 1"=1320'

THIS MAP IS FOR THE PURPOSE OF LOCATING
A WATER RIGHT AND IS NOT INTENDED TO
PROVIDE LEGAL DIMENSIONS FOR LOCATION
OF PROPERTY BOUNDARIES.



UNITED STATES DEPARTMENT OF THE INTERIOR BUREAU OF LAND MANAGEMENT DIVISION OF OPERATIONS VALE DISTRICT	
HORSE SHOE (68-1911) RESERVOIR	
DESIGNED	<i>Vernon R. Pritchard</i>
REVIEWED	<i>Vernon R. Pritchard</i>
APPROVED	<i>Herold D. House</i> CHIEF, BRANCH OF ENGINEERING
DRAWN: CG	SCALE: 1"=1320'
DATE: 07/23/93	SHEET 1 OF 1
DRAWING NO. OR-03-9172.45-316	

ACAD RELEASE 11/DCA
DWG FILE: HORSESHO.DWG

Application No. R-73807

Permit No.

"CERTIFICATE NO. 0050"