

TOWNSHIP 6 SOUTH, RANGE 1 WEST, W.M.

PORTIONS OF SECTIONS 2 & 3

RECEIVED

MAY 27 1994

WATER RESOURCES DEP.
SALEM, OREGON

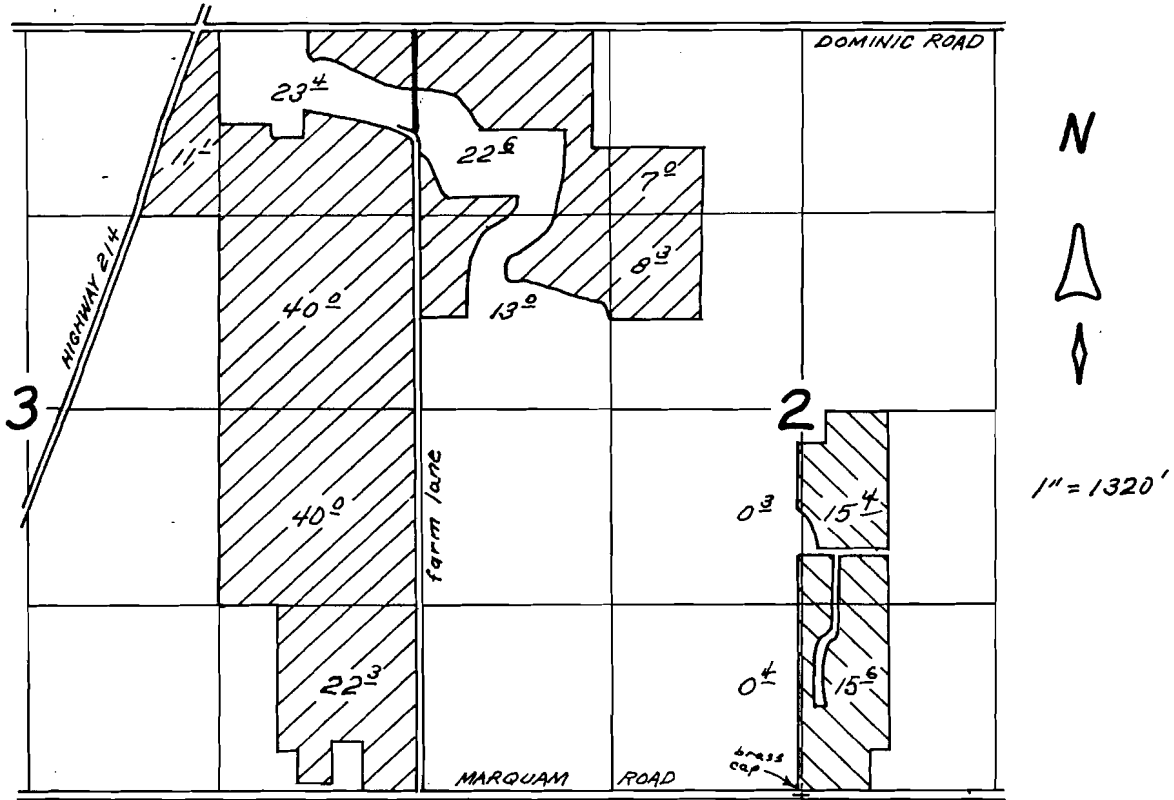

SEE APPL. MAP R-74049 FOR DIVERSION POINTS

PRIMARY 
SUPPLEMENTAL 

APPL. No. R-74084

PER. No. _____

CERTIFICATE NO. 02141

APPLICATION MAP
FOR

KRAEMER FARMS

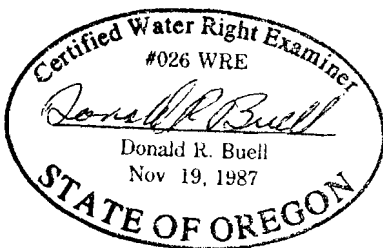

THIS MAP WAS PREPARED FOR THE PURPOSE OF IDENTIFYING THE LOCATION OF A WATER RIGHT ONLY AND IS NOT INTENDED TO PROVIDE LEGAL DIMENSIONS OR LOCATION OF PROPERTY OWNERSHIP LINES.