

APPLICATION MAP FOR PERMIT TO CONSTRUCT A RESERVOIR

NW 1/4 SE 1/4 SEC 12 T 28S R 46E W.M.

U.S.G.S. QUAD - SHEAVILLE, OREG.-IDAHO, - 7 1/2'

RECEIVED

MAY - 9 1994

WATER RESOURCES DEPT.
SALEM, OREGON

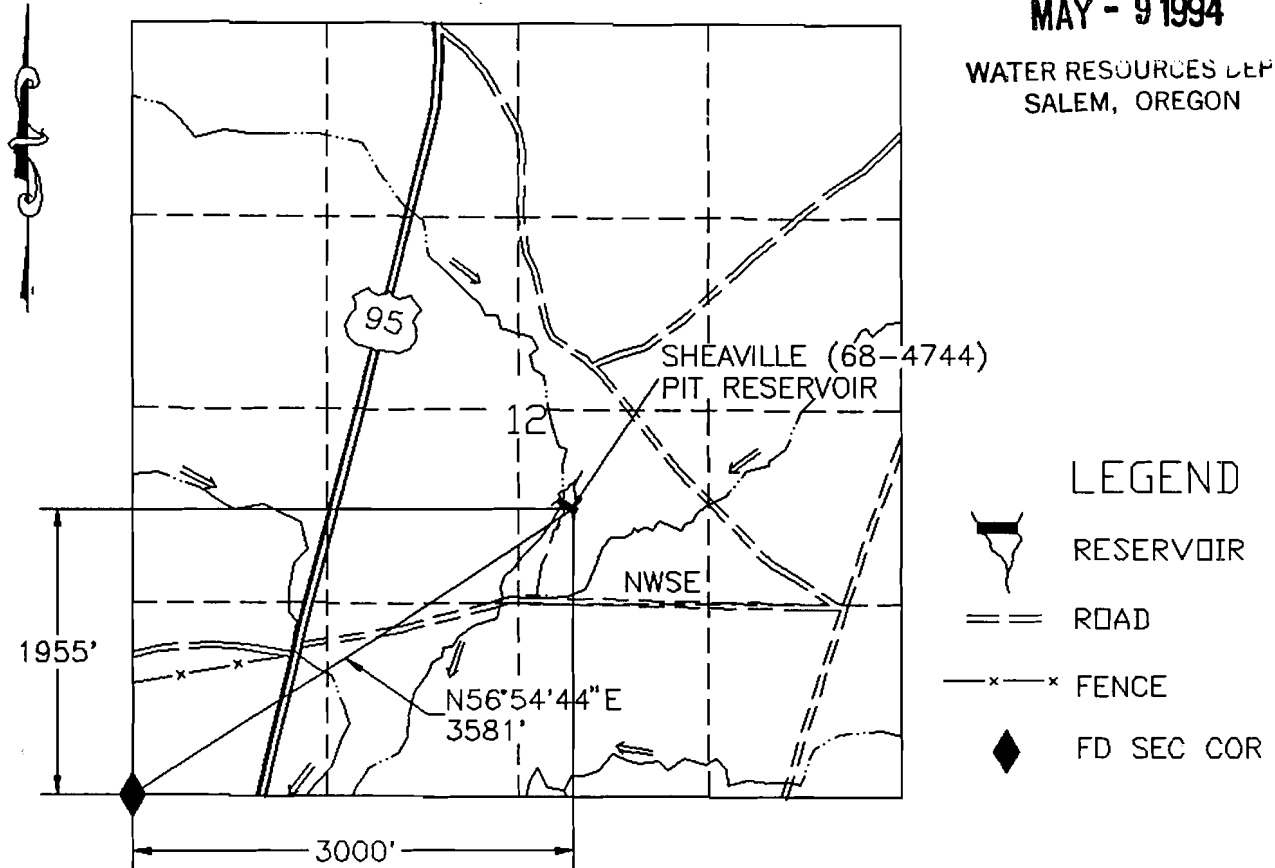

LEGEND



RESERVOIR



ROAD

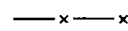

FENCE



FD SEC COR

SHEAVILLE PIT (48-4744) RESERVOIR

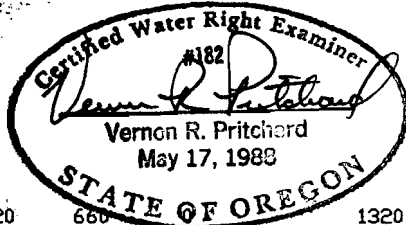

SCALE 1"=1320'



UNITED STATES DEPARTMENT OF THE INTERIOR
BUREAU OF LAND MANAGEMENT
DIVISION OF OPERATIONS VALE DISTRICT

SHEAVILLE PIT (48-4744) RESERVOIR

DESIGNED SURVEY 7/12/88 MARTIN, MASQUEDA & KEVEREN

REVIEWED 6/08/93 DONAHUE & PHILLIPS

APPROVED *George D. House*
CHIEF, BRANCH OF ENGINEERING

DRAWN: CG SCALE: 1"=1320'

DATE: 02/12/93 SHEET 1 OF 1

DRAWING NO. DR-03-9172.45-218

THIS MAP IS FOR THE PURPOSE OF LOCATING
A WATER RIGHT AND IS NOT INTENDED TO
PROVIDE LEGAL DIMENSIONS FOR LOCATION
OF PROPERTY BOUNDARIES.

ACAD RELEASE 11/DCA
DWG FILE: SHEAVIL.DWG

APPLICATION MAP FOR PERMIT TO CONSTRUCT A RESERVOIR

SE1/4 SW/14 SEC 9 T 31S R 44E W.M.

U.S.G.S. QUAD - LITTLE GRASSY MTN., OREG. - 7 1/2'

RECEIVED

MAY - 9 1994

WATER RESOURCES DEPT.
SALEM, OREGON

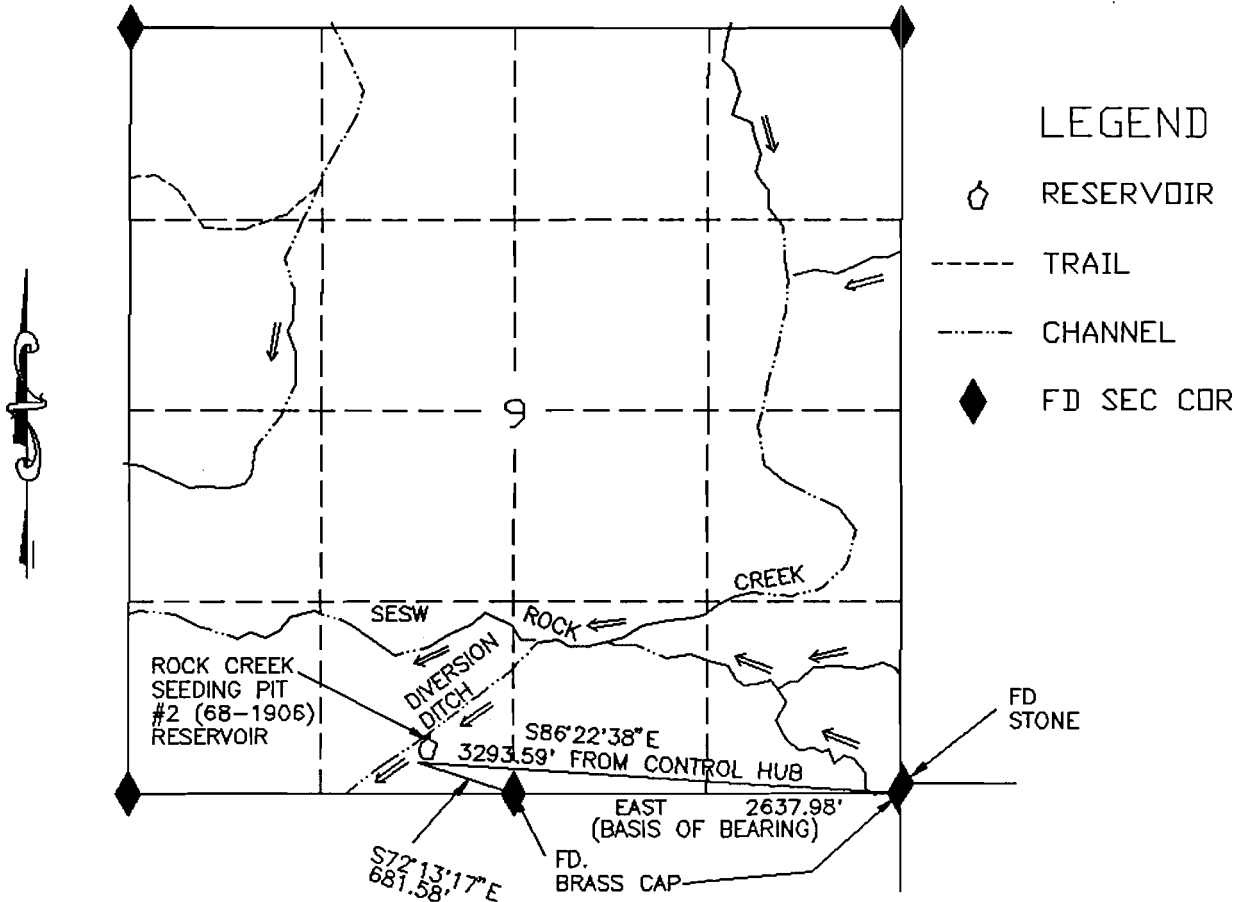

LEGEND

○ RESERVOIR

--- TRAIL

--- CHANNEL

◆ FD SEC COR

ROCK CREEK SEEDING PIT #2 (68-1906) RESERVOIR

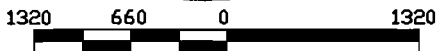
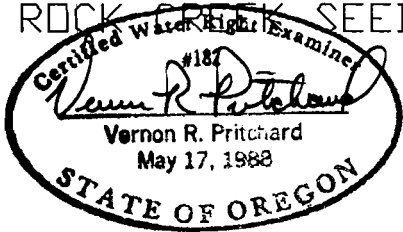

SCALE 1"=1320'

THIS MAP IS FOR THE PURPOSE OF LOCATING
A WATER RIGHT AND IS NOT INTENDED TO
PROVIDE LEGAL DIMENSIONS FOR LOCATION
OF PROPERTY BOUNDARIES.



UNITED STATES DEPARTMENT OF THE INTERIOR
BUREAU OF LAND MANAGEMENT
DIVISION OF OPERATIONS VALE DISTRICT

ROCK CREEK SEEDING PIT #2 (68-1906) RESERVOIR

DESIGNED *Vernon R. Pritchard*
REVIEWED *Vernon R. Pritchard*
APPROVED *George D. House*
CHIEF, BRANCH OF ENGINEERING

DRAWN: CG SCALE: 1"=1320'

DATE: 11/03/93 SHEET 1 OF 1

DRAWING NO. OR-03-9172.45-469

ACAD RELEASE 11/10CA
DWG FILE:ROCKCRPA.DWG

APPLICATION MAP FOR PERMIT TO CONSTRUCT A RESERVOIR

SW1/4SW1/4 SEC 24 T 31S R 45E W.M.

U.S.G.S. QUAD - JUNIPER RIDGE, OREG. - 71/2'

RECEIVED

MAY - 9 1994

WATER RESOURCES DEPT.
SALEM, OREGON

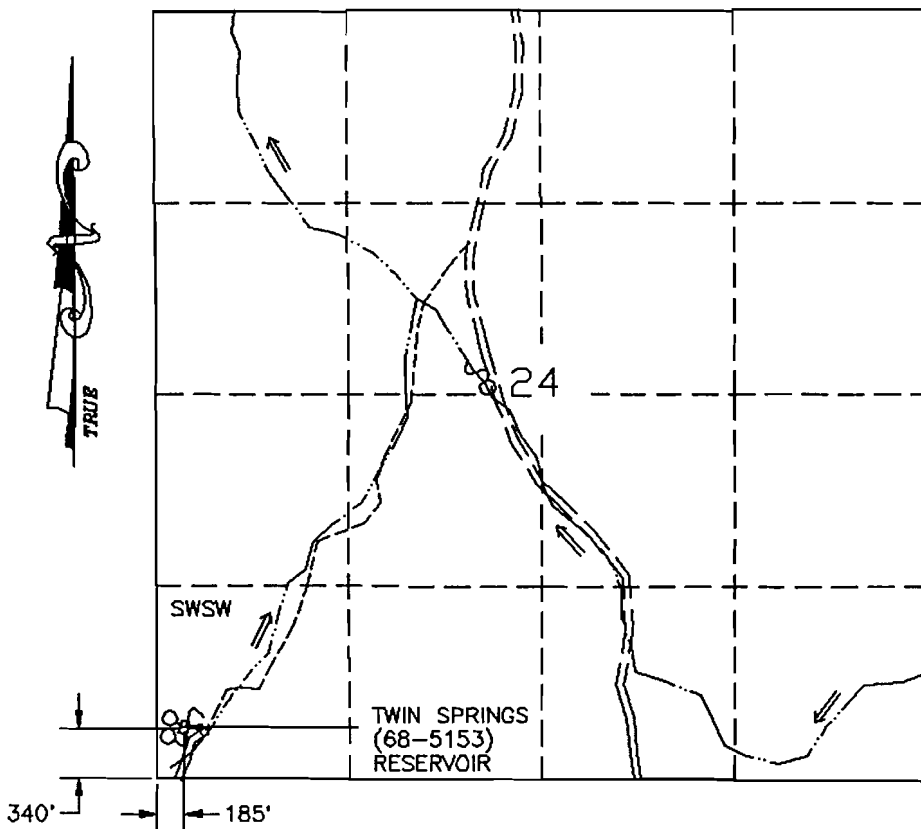

LEGEND

- RESERVOIR
- ROAD
- CHANNEL
- FD SEC COR
- TRAIL
- SPRING

TWIN SPRING (68-5153) RESERVOIR

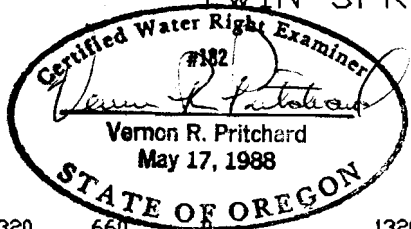

SCALE 1"=1320'

THIS MAP IS FOR THE PURPOSE OF LOCATING
A WATER RIGHT AND IS NOT INTENDED TO
PROVIDE LEGAL DIMENSIONS FOR LOCATION
OF PROPERTY BOUNDARIES.



UNITED STATES DEPARTMENT OF THE INTERIOR
BUREAU OF LAND MANAGEMENT
DIVISION OF OPERATIONS VALE DISTRICT

TWIN SPRING (68-5153) RESERVOIR

DESIGNED *Vernon R. Pritchard*
REVIEWED *Vernon R. Pritchard*
APPROVED *Steven D. House*
CHIEF, BRANCH OF ENGINEERING

DRAWN: CG SCALE: 1"=1320'

DATE: 03/29/94 SHEET 1 OF 1

DRAWING NO. DR-03-9172.45-490

ACAD RELEASE 11/DCA
DWG FILE: TSPRING.DWG

APPLICATION MAP FOR PERMIT TO CONSTRUCT A RESERVOIR

NE1/4 NW1/4 SEC 13 T 30S R 45E W.M.

U.S.G.S. QUAD- ANTELOPE RESERVOIR, OREG. - 7 1/2'

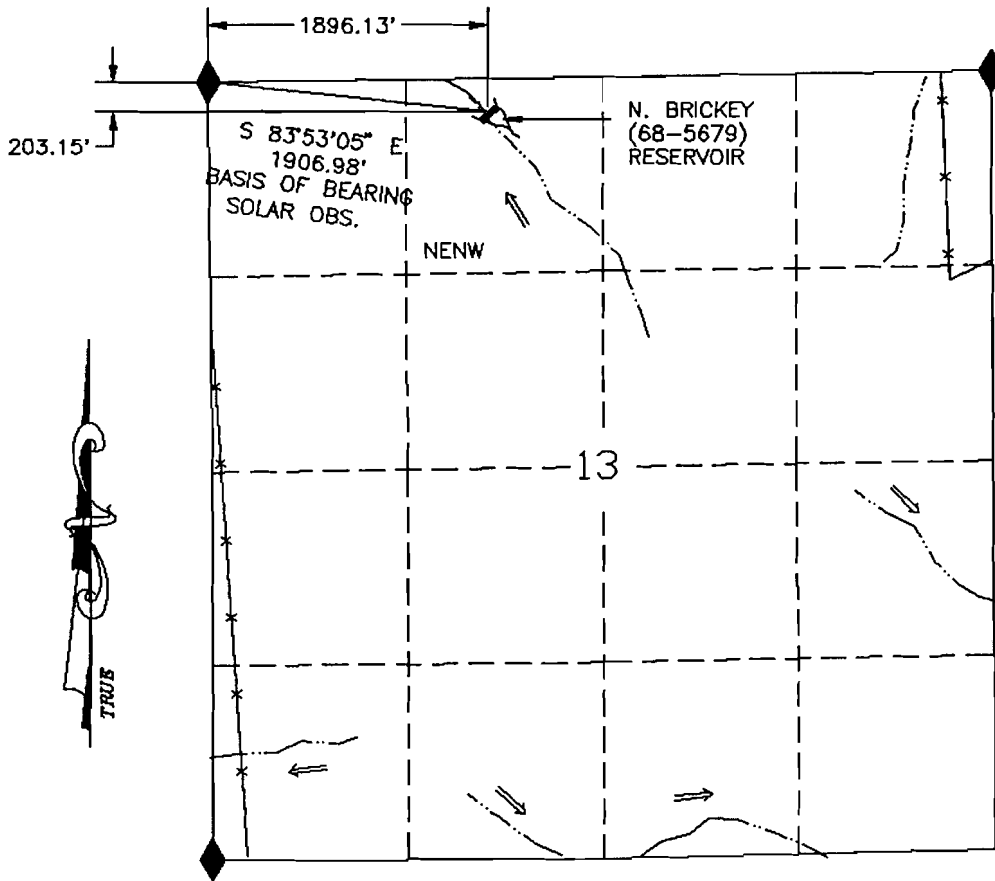

LEGEND

- RESERVOIR
- FENCE
- CHANNEL
- FD SEC COR

RECEIVED

MAY - 9 1994

WATER RESOURCES DEPT.
SALEM, OREGON

N. BRICKEY (68-5679) RESERVOIR

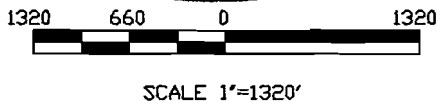
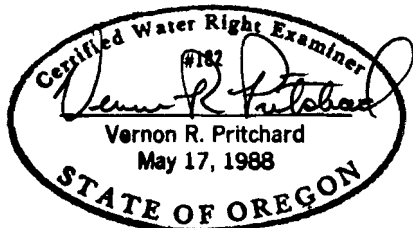

THIS MAP IS FOR THE PURPOSE OF LOCATING
A WATER RIGHT AND IS NOT INTENDED TO
PROVIDE LEGAL DIMENSIONS FOR LOCATION
OF PROPERTY BOUNDARIES.

ACAD RELEASE 11/DCA
DWG FILE: NBRICKA.DWG

UNITED STATES DEPARTMENT OF THE INTERIOR
BUREAU OF LAND MANAGEMENT
DIVISION OF OPERATIONS VALE DISTRICT

N. BRICKEY (68-5679)
RESERVOIR

DESIGNED
REVIEWED
APPROVED
CHIEF, BRANCH OF ENGINEERING

DRAWN: CG SCALE: 1"=1320'
DATE: 11/15/93 SHEET 1 OF 1
DRAWING NO. DR-03-9172.45-478

APPLICATION MAP FOR PERMIT TO CONSTRUCT A RESERVOIR

RECEIVED

SE1/4 NE1/4 SEC 21 T 29S R 45E W.M.

MAY - 9 1994

U.S.G.S. QUAD - DOWNEY CANYON, OREG. - 7 1/2'

WATER RESOURCES DEPT.
SALEM, OREGON

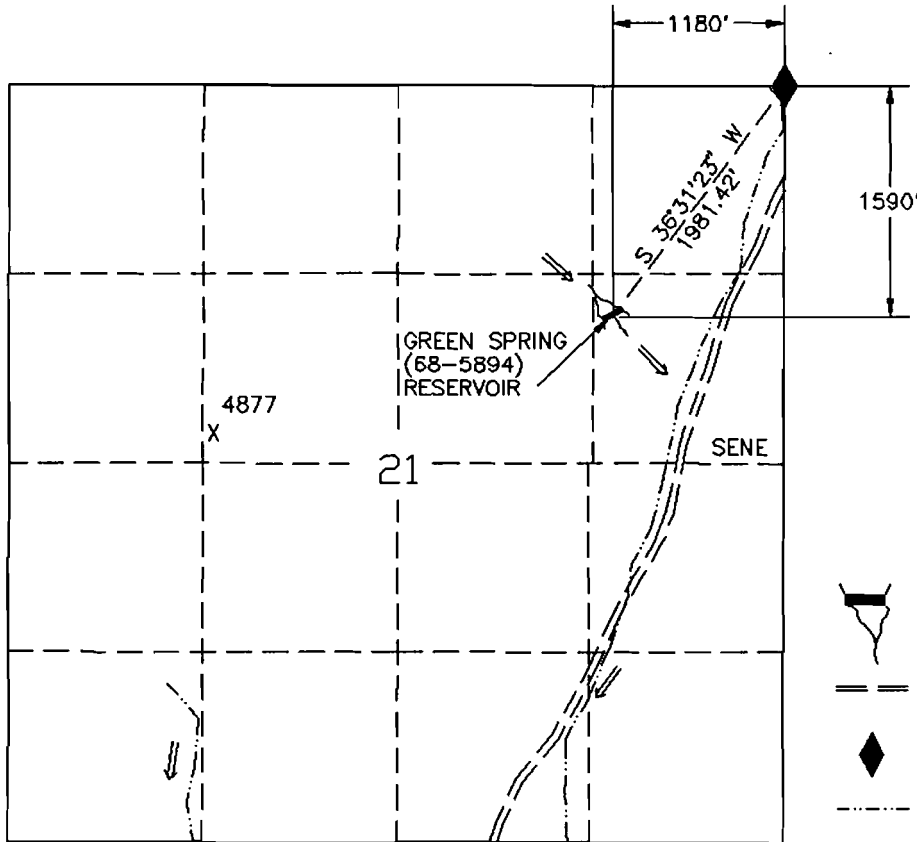

LEGEND

- RESERVOIR
- ROAD
- FD SEC COR
- CHANNEL
- SPOT ELEV.

GREEN SPRING (68-5894) RESERVOIR

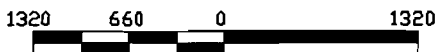
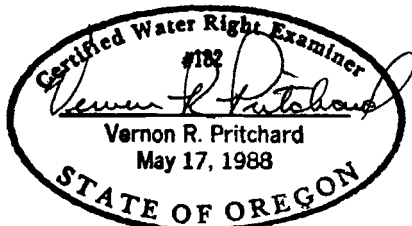

SCALE 1"=1320'

THIS MAP IS FOR THE PURPOSE OF LOCATING A WATER RIGHT AND IS NOT INTENDED TO PROVIDE LEGAL DIMENSIONS FOR LOCATION OF PROPERTY BOUNDARIES.



UNITED STATES DEPARTMENT OF THE INTERIOR
BUREAU OF LAND MANAGEMENT
DIVISION OF OPERATIONS VALE DISTRICT

**GREEN SPRING (68-5894)
RESERVOIR**

DESIGNED *Vernon R. Pritchard*
REVIEWED *Vernon R. Pritchard*
APPROVED *George D. House*
CHIEF, BRANCH OF ENGINEERING

DRAWN: CG	SCALE: 1"=1320'
DATE: 06/08/93	SHEET 1 OF 1
DRAWING NO. OR-03-9172.45-286	

ACAD RELEASE 11/DCA
DWG FILE: GREENSP.DWG

APPLICATION MAP FOR PERMIT TO CONSTRUCT A RESERVOIR

SE 1/4 SE 1/4 SEC 1 T 29S R 45E W.M.

U.S.G.S. QUAD - DOWNEY CANYON, OREG. - 7 1/2'

RECEIVED

MAY - 9 1994

WATER RESOURCES DEPT.
SALEM, OREGON

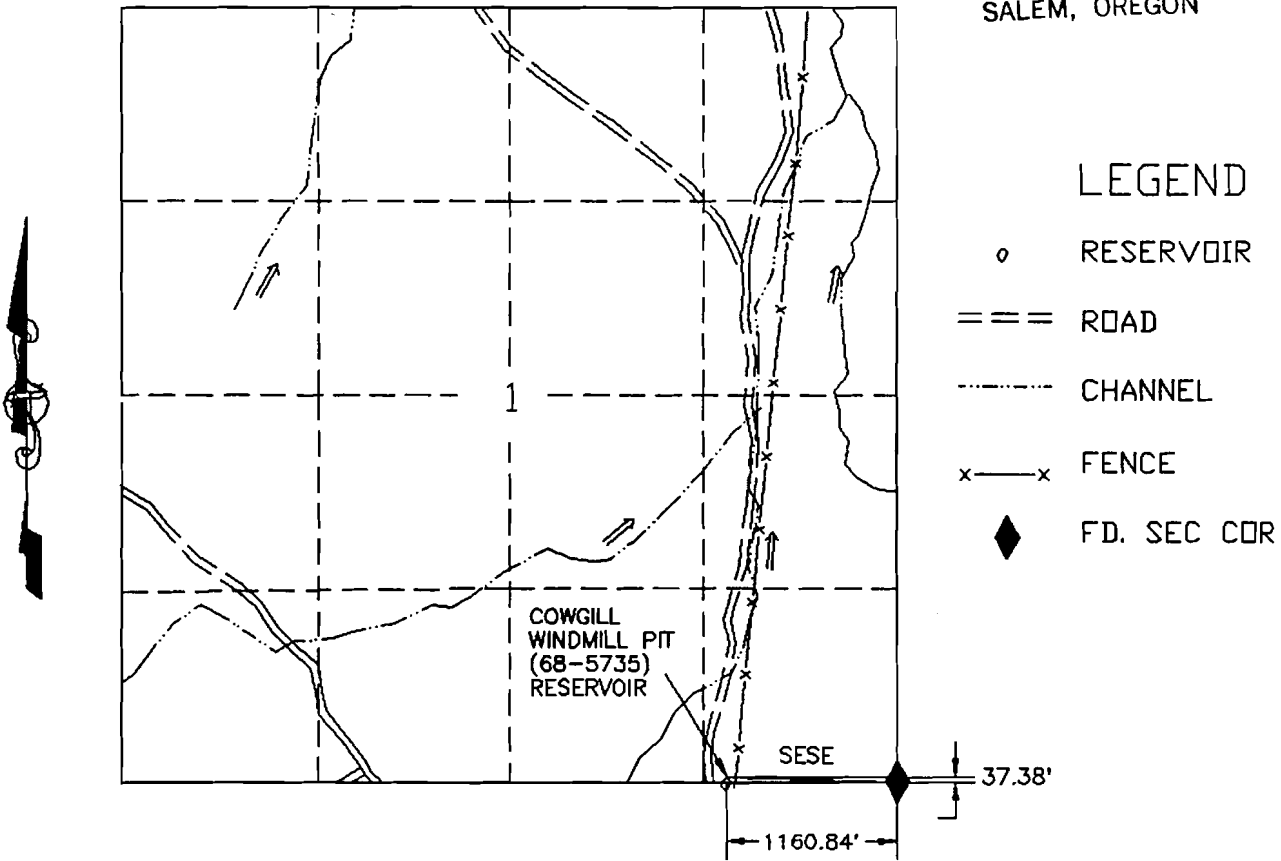

COWGILL WINDMILL PIT (68-5735) RESERVOIR

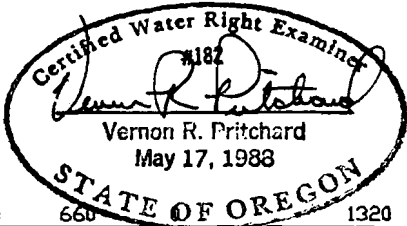

1320 660 1320

SCALE 1"=1320'

THIS MAP IS FOR THE PURPOSE OF LOCATING A WATER RIGHT AND IS NOT INTENDED TO PROVIDE LEGAL DIMENSIONS FOR LOCATION OF PROPERTY BOUNDARIES.



UNITED STATES DEPARTMENT OF THE INTERIOR
BUREAU OF LAND MANAGEMENT
DIVISION OF OPERATIONS VALE DISTRICT

COWGILL WINDMILL PIT
(68-5735) RESERVOIR

DESIGNED
REVIEWED *Vernon R. Pritchard*
APPROVED *George D. House*
CHIEF, BRANCH OF ENGINEERING

DRAWN: CG	SCALE: 1"=1320'
DATE: 05/28/93	SHEET 1 OF 1
DRAWING NO. OR-03-9172.45-268	

ACAD RELEASE 11/DCA
DWG FILE: COWGILL.DWG

APPLICATION MAP FOR PERMIT TO DESCRIPTION

RECEIVED

MAY - 9 1994

SE 1/4 NW 1/4 SEC 23 T 29S R 44E W.M.

WATER RESOURCES DEPT
SALEM, OREGON

U.S.G.S. QUAD - COW LAKES, OREG. - 7 1/2'

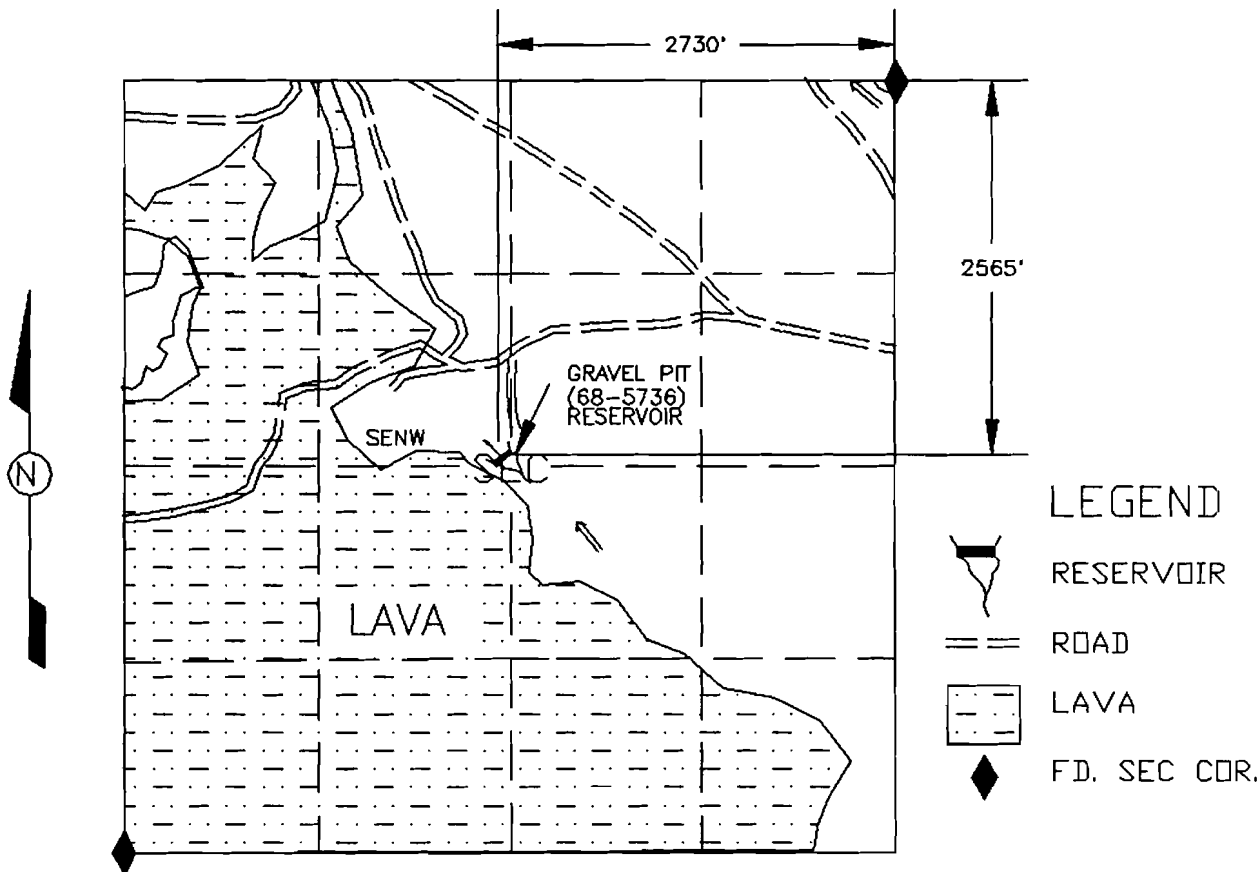

GRAVEL PIT (68-5736) RESERVOIR

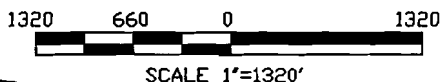

Certified Water Right Examiner
#182
Vernon R. Pritchard
Vernon R. Pritchard
May 17, 1988
STATE OF OREGON



UNITED STATES DEPARTMENT OF THE INTERIOR BUREAU OF LAND MANAGEMENT DIVISION OF OPERATIONS VALE DISTRICT		
GRAVEL PIT (68-5736) RESERVOIR		
DESIGNED	<i>Vernon R. Pritchard</i>	
REVIEWED	<i>George H. Moore</i>	
APPROVED	CHIEF, BRANCH OF ENGINEERING	
DRAWN: C.G.	SCALE: 1"=1320'	
DATE: 05/04/93	SHEET 1 OF 1	
DRAWING NO. OR-03-9172.45-258		

THIS MAP IS FOR THE PURPOSE OF LOCATING A WATER RIGHT AND IS NOT INTENDED TO PROVIDE LEGAL DIMENSIONS FOR LOCATION OF PROPERTY BOUNDARIES.

ACAD RELEASE 11/DCA
DWG FILE:GRAVELAP.DWG

APPLICATION MAP FOR PERMIT TO CONSTRUCT A RESERVOIR

GOV'T. LOT 2 SEC 30 T 29S R 45E W.M.

U.S.G.S. QUAD - COW LAKES, OREG. - 7 1/2'
U.S.G.S. QUAD - DOWNEY CANYON, OREG. - 7 1/2'



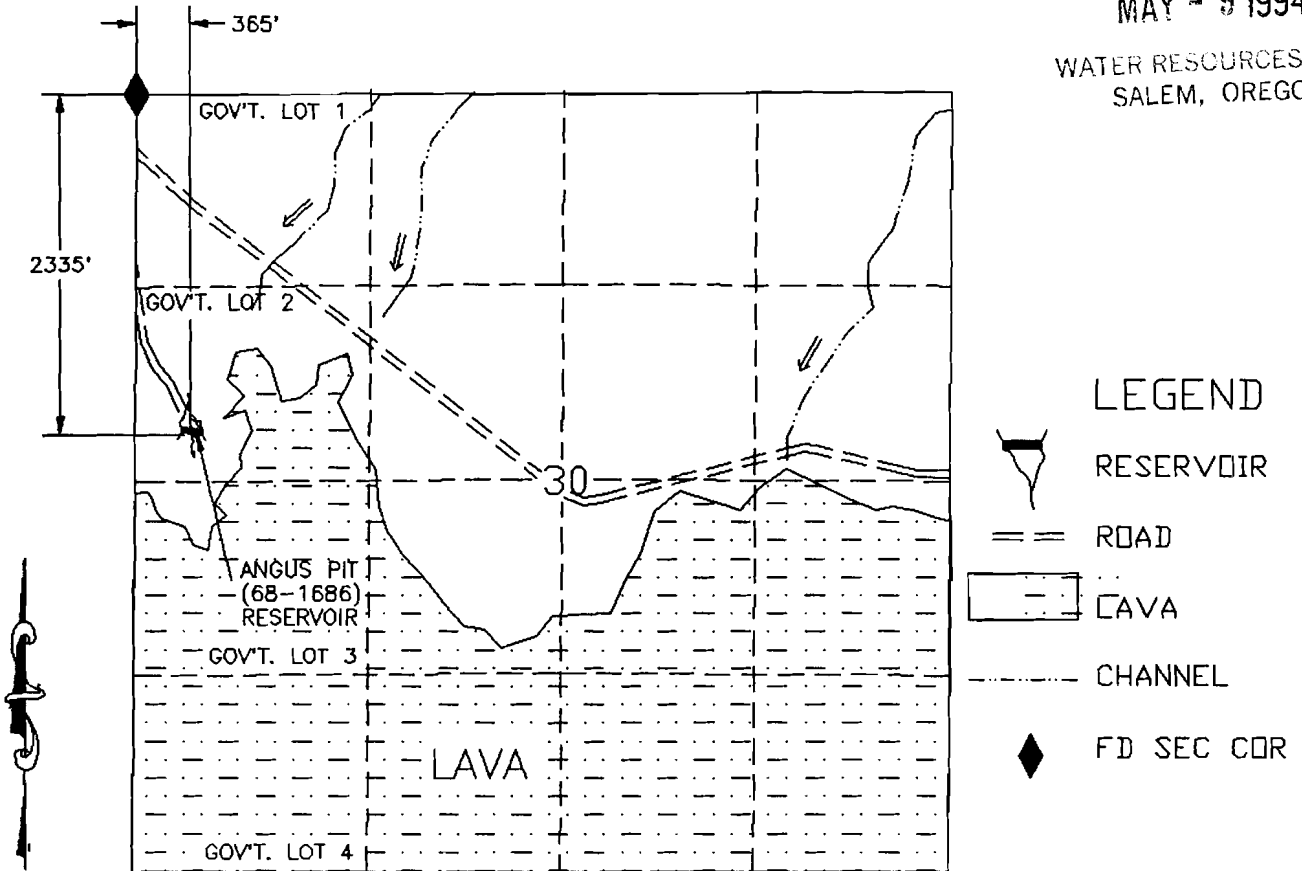

RECEIVED

MAY - 9 1994

WATER RESOURCES DEPT.
SALEM, OREGON



LEGEND

-  RESERVOIR
-  ROAD
-  LAVA
-  CHANNEL
-  FD SEC COR

ANGUS PIT (68-1686) RESERVOIR

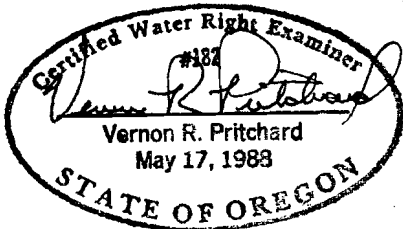

SCALE 1"=1320'

THIS MAP IS FOR THE PURPOSE OF LOCATING A WATER RIGHT AND IS NOT INTENDED TO PROVIDE LEGAL DIMENSIONS FOR LOCATION OF PROPERTY BOUNDARIES.



UNITED STATES DEPARTMENT OF THE INTERIOR BUREAU OF LAND MANAGEMENT DIVISION OF OPERATIONS VALE DISTRICT	
ANGUS PIT (68-1686) RESERVOIR	
DESIGNED	<i>Vernon R. Pritchard</i>
REVIEWED	<i>Vernon R. Pritchard</i>
APPROVED	<i>George D. House</i> CHIEF, BRANCH OF ENGINEERING
DRAWN: CG	SCALE: 1"=1320'
DATE: 05/03/93	SHEET 1 OF 1
DRAWING NO. OR-03-9172.45-257	

ACAD RELEASE 11/DCA
DWG FILE: ANGUSAPP.