

"CERTIFICATE NO. 69166 "

WATER PERMIT EXHIBIT
FOR OREGON DEPARTMENT OF FORESTRY
GOV. LOT 15, SECTION 6, T.24S., R.10W., W.M.

JUN 13 1994

Application No. R-74197
Permit No.

LEGEND

- △ = WATER HOLE
- ⊙ = APPROXIMATE CORNER
- = CREEK

NOTE: THIS IS NOT A LEGAL SURVEY

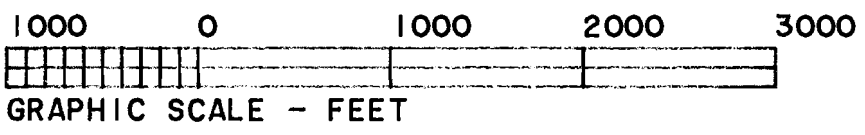
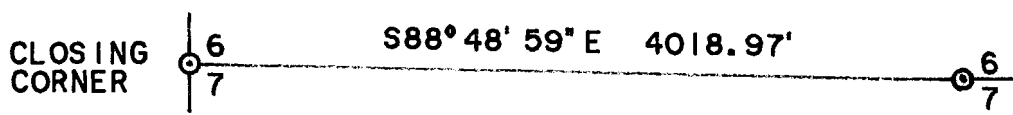
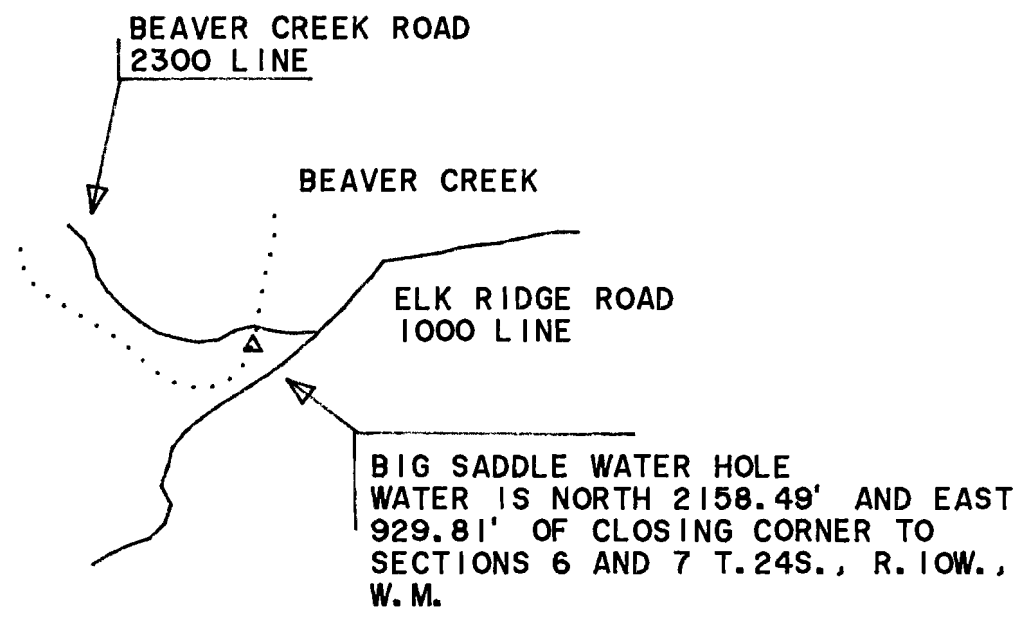

"CERTIFICATE NO. 69166 "

WATER PERMIT EXHIBIT
FOR OREGON DEPARTMENT OF FORESTRY
GOV. LOT 1, SECTION 2, T.24S., R.11W., W.M.

Application No. R-74197
Permit No.

LEGEND

- △ = WATER HOLE
- ⊙ = APPROXIMATE CORNER
- = CREEK

NOTE: THIS IS NOT A LEGAL SURVEY

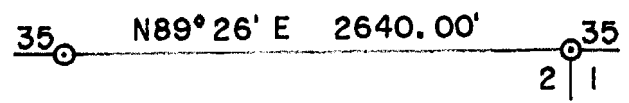

BEAVER POINT WATER HOLE
WATER HOLE IS SOUTH 1317.45'
AND WEST 346.42' FROM SECTION
CORNER COMMON TO SECTIONS 1 &
2, T.24S., R.11W., W.M.

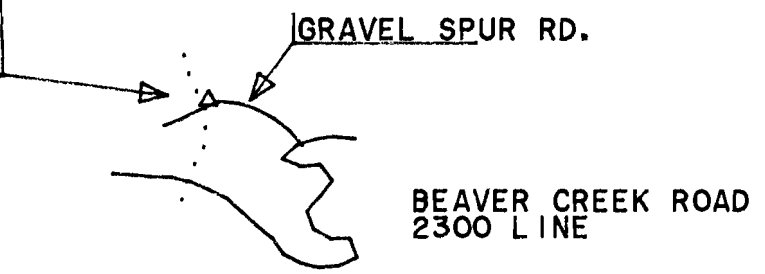

"CERTIFICATE NO. 69166"

3A

Application No. *R-74197*

Permit No.

JUN 10 1984

WATER PERMIT EXHIBIT
FOR OREGON DEPARTMENT OF FORESTRY
NE 1/4 SW 1/4 SECTION 8, T.24S., R.11W., W.M.

LEGEND

- △ = WATER HOLE
- ⊙ = APPROXIMATE CORNER
- = CREEK

NOTE: THIS IS NOT A LEGAL SURVEY



TRAIL BUTTE WATER HOLE
WATER HOLE IS NORTH 1458.71'
AND EAST 1579.56' OF SECTION
CORNER COMMON TO SECTIONS
7, 8, 17 & 18, T.24S., R.11W.,
W.M.

TRAIL BUTTE RD.
2000 LINE

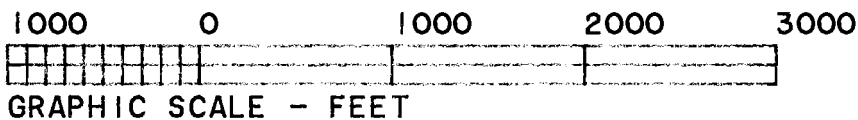
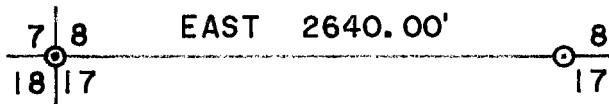

"CERTIFICATE NO. 69166"

WATER PERMIT EXHIBIT
FOR OREGON DEPARTMENT OF FORESTRY
NW 1/4 SE 1/4 SEC. 29, T.23S., R.10W., W.M.

2010 994

LEGEND **Application No. R-74197**
Permit No.

- △ = WATER HOLE
- ⊙ = APPROXIMATE CORNER
- = CREEK

NOTE: THIS IS NOT A LEGAL SURVEY

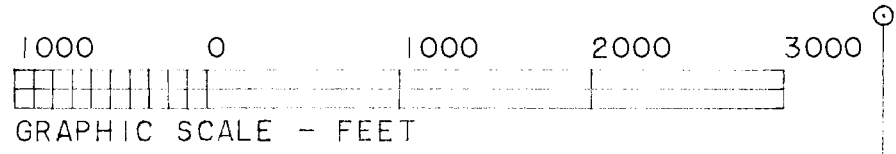
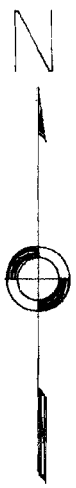

ELK PEAK WATER HOLE
WATER HOLE IS NORTH 1988.66'
AND WEST 1891.93' OF THE
SECTION CORNER COMMON TO SECTIONS
28, 29, 32 & 33 T.23S., R.10W., W.M.

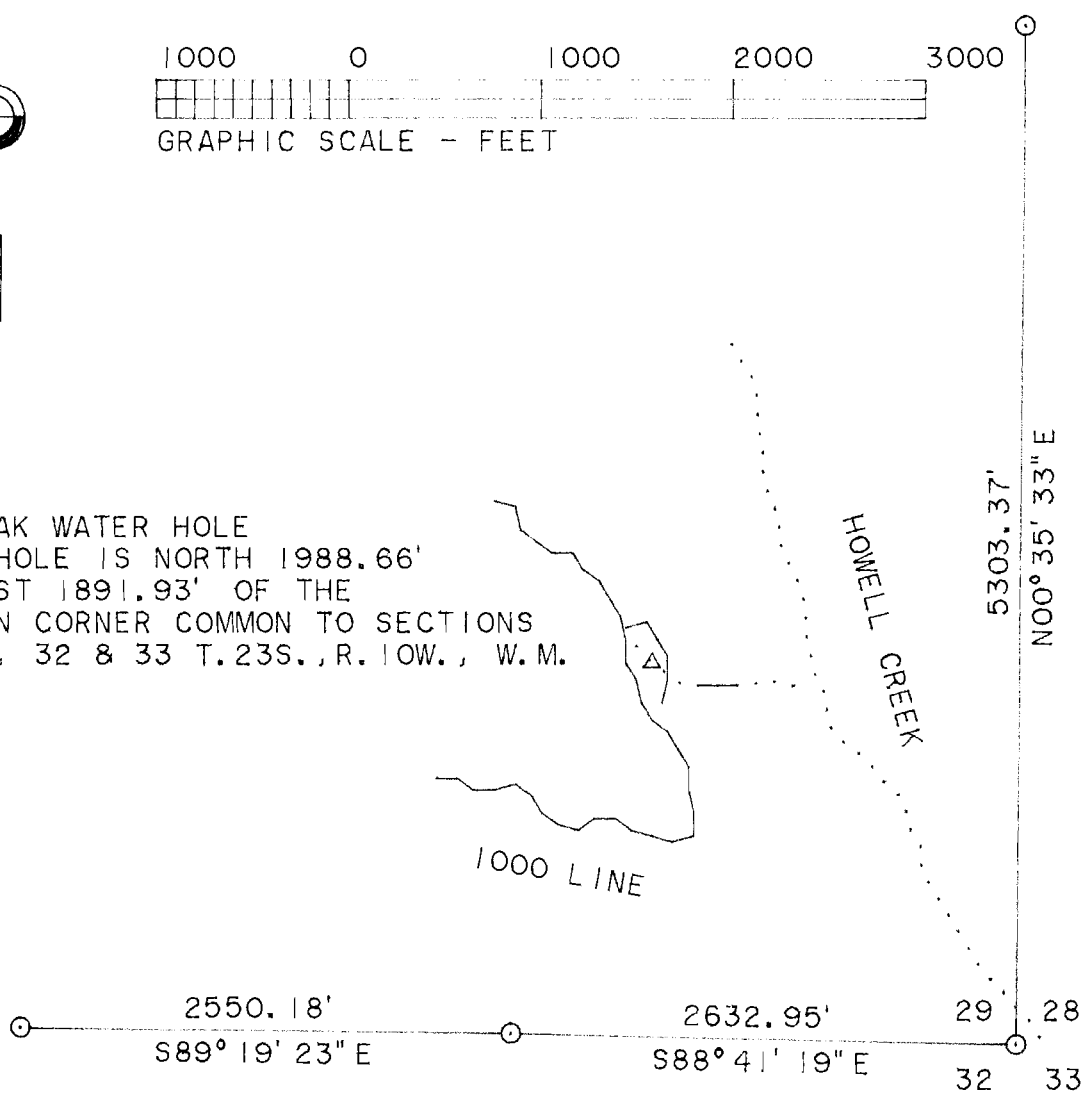

Application No. R-74197 Permit No.

"CERTIFICATE NO. 69166"

WATER PERMIT EXHIBIT
FOR OREGON DEPARTMENT OF FORESTRY
NE 1/4 SW 1/4 SECTION 24, T.23S., R.11W., W.M.



LEGEND

- △ ▪ WATER HOLE
- ⊙ ▪ APPROXIMATE CORNER
- ▪ CREEK

NOTE: THIS IS NOT A LEGAL SURVEY

