SECTION 35 T1S R2W W.M.

WASHINGTON COUNTY OREGON

SCALE 1" = 400'

Application No. R-74321
Permit No.

FOR ASSESSMENT PURPOSES ONLY
DO NOT RELY ON FOR ANY OTHER USE

"CERTIFICATE NO. C2190"
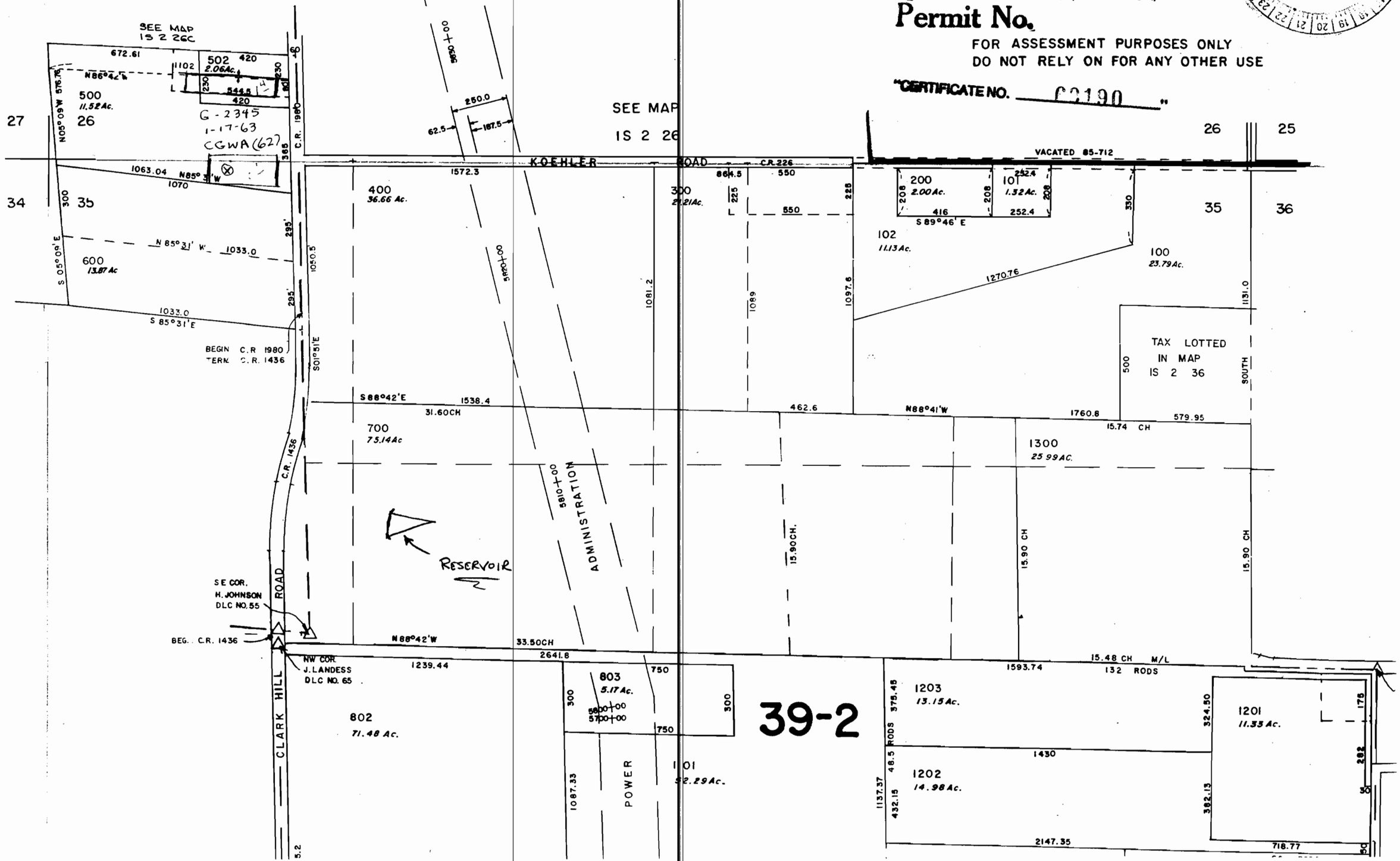
RECEIVED
JUL 27 1994
Water Resources Dept.
Salem, Oregon