

RECEIVED

AUG 15 1994

WATER RIGHTS APPLICATION MAP

Permit No.

WATER RESOURCES DEPT.
SALEM, OREGON



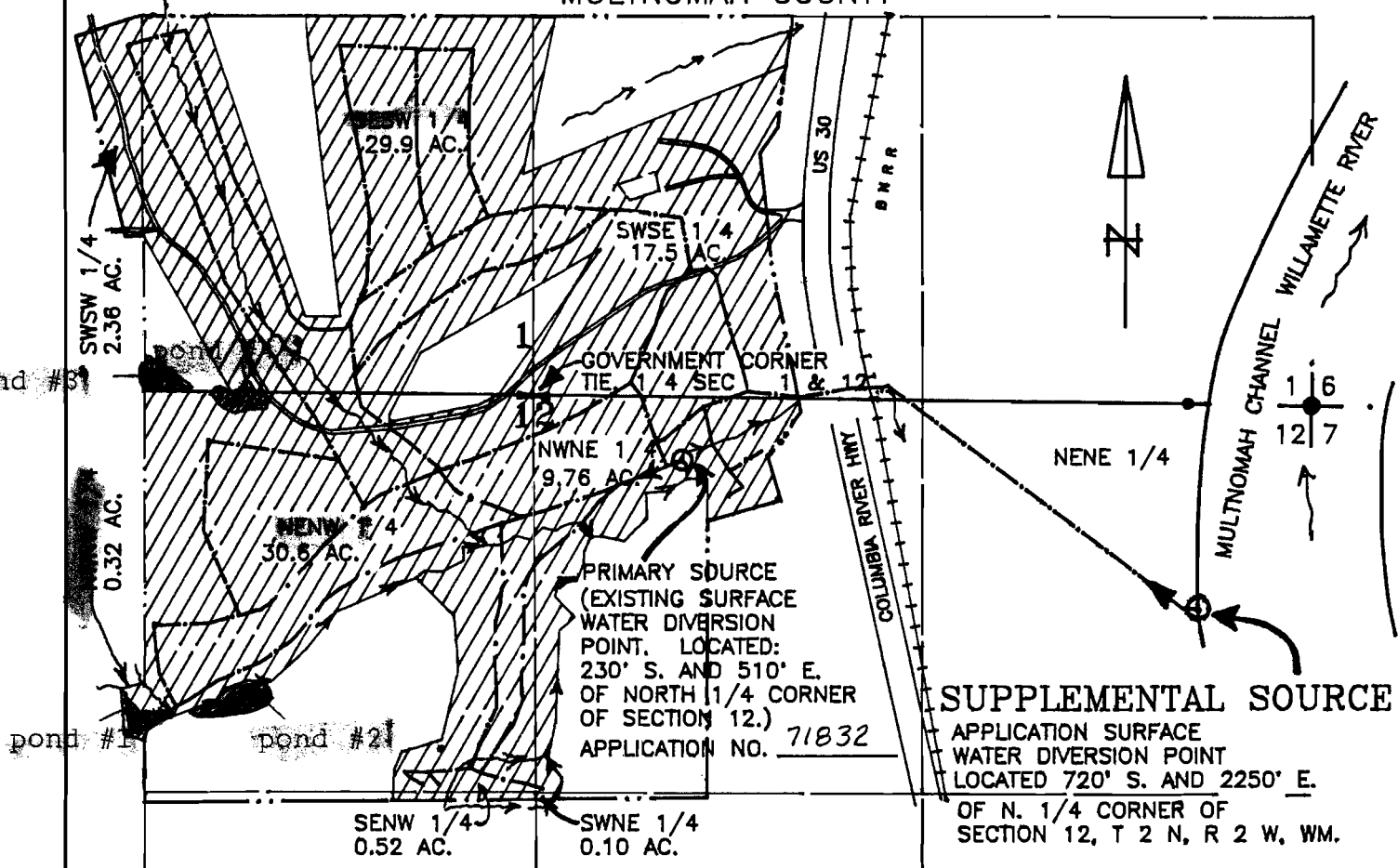

FOR: B. O'MEARA

CERTIFICATE NO. 0008

SECTIONS 1 & 12, T 2 N, R 2 W, W.M.
MULTNOMAH COUNTY



LEGEND

-  PROPOSED SURFACE WATER DIVERSION POINT, OF THIS APPLICATION. SUPPLEMENTAL SOURCE.
-  EXISTING SURFACE WATER DIVERSION POINT, PRIMARY SOURCE
-  DISTRIBUTION LINE, EXISTING AND PLANNED.
-  PERENNIAL STREAM

SCALE 1"=600'

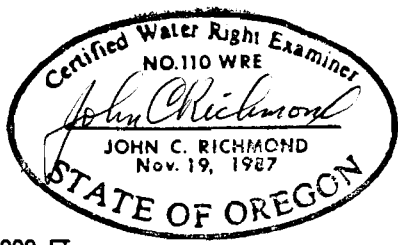
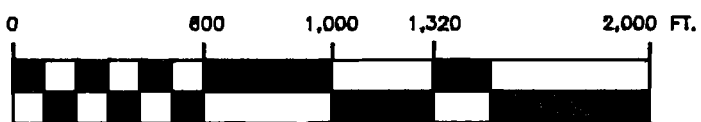

THIS MAP IS PREPARED ONLY FOR USE IN IDENTIFYING THE LOCATION OF THE PROPOSED WATER RIGHT. NO USE FOR LOCATING PROPERTY OWNERSHIP BOUNDARY LINES IS INTENDED.

Surveyed By: JOHN RICHMOND

Date: Nov 7, 1992

No Final Proof Map available

No Permit Map available