

Contours based on Aerial  
maps obtained from City  
of Beaverton City School

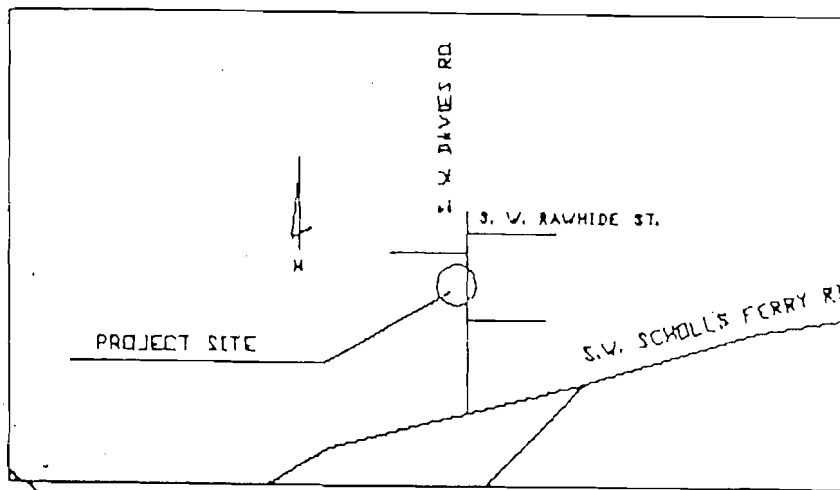

VICINITY MAP  
GENE HILL PROPERTY  
HILL  
PROPERTY

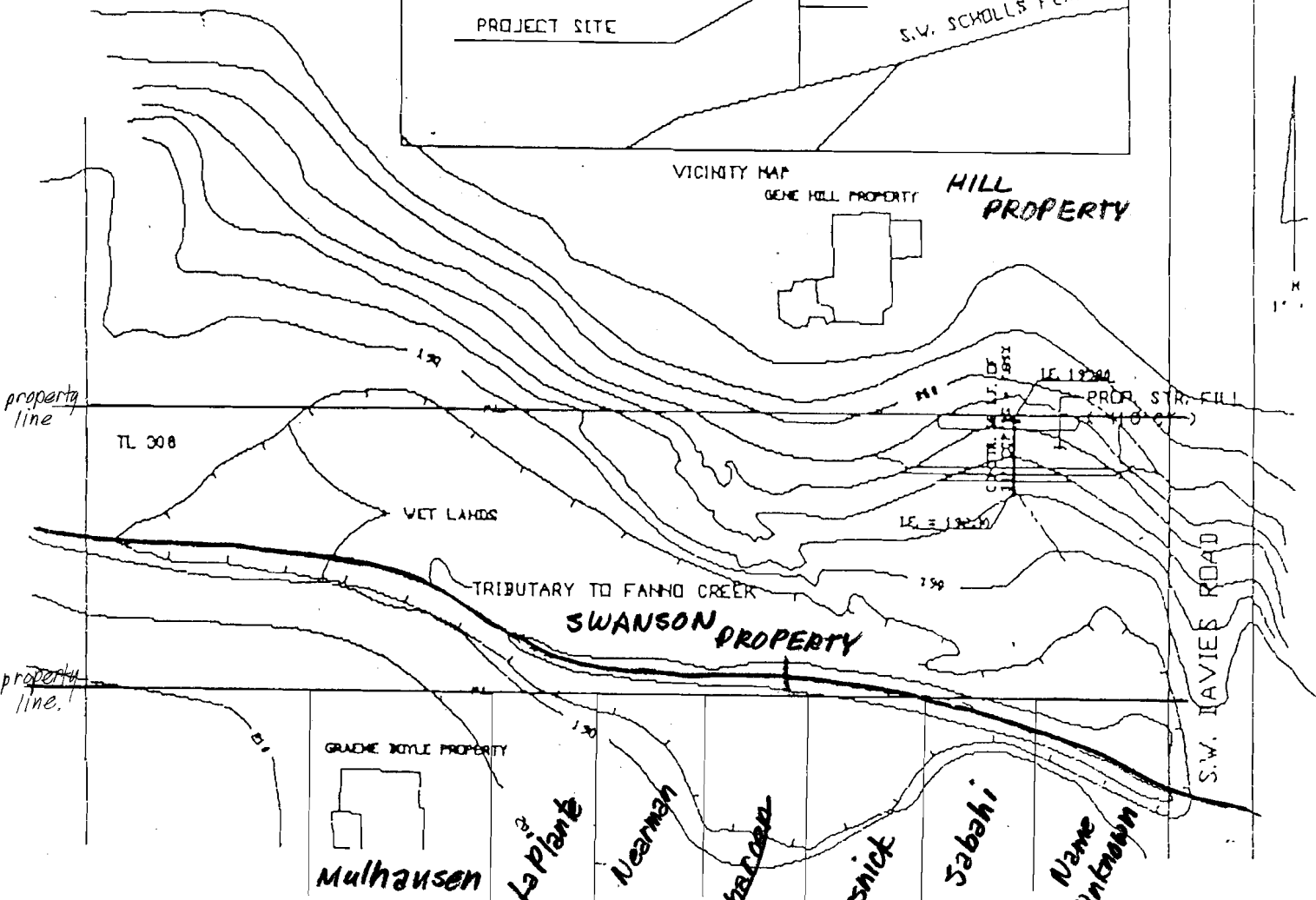

**RECEIVED**

OCT 09 1995

WATER RESOURCES DEPT.  
SALEM, OREGON

CERTIFICATE NO. 59204

VICINITY MAP OF SURROUNDING  
DEVELOPMENT

BEVERLY SWANSON AND KENTH SWANSON  
Tax Lot No.  
308 151W 33B

Application No. P-74438  
 Permit No.

CERTIFICATE NO. 00094

SCALE 1" = 50'

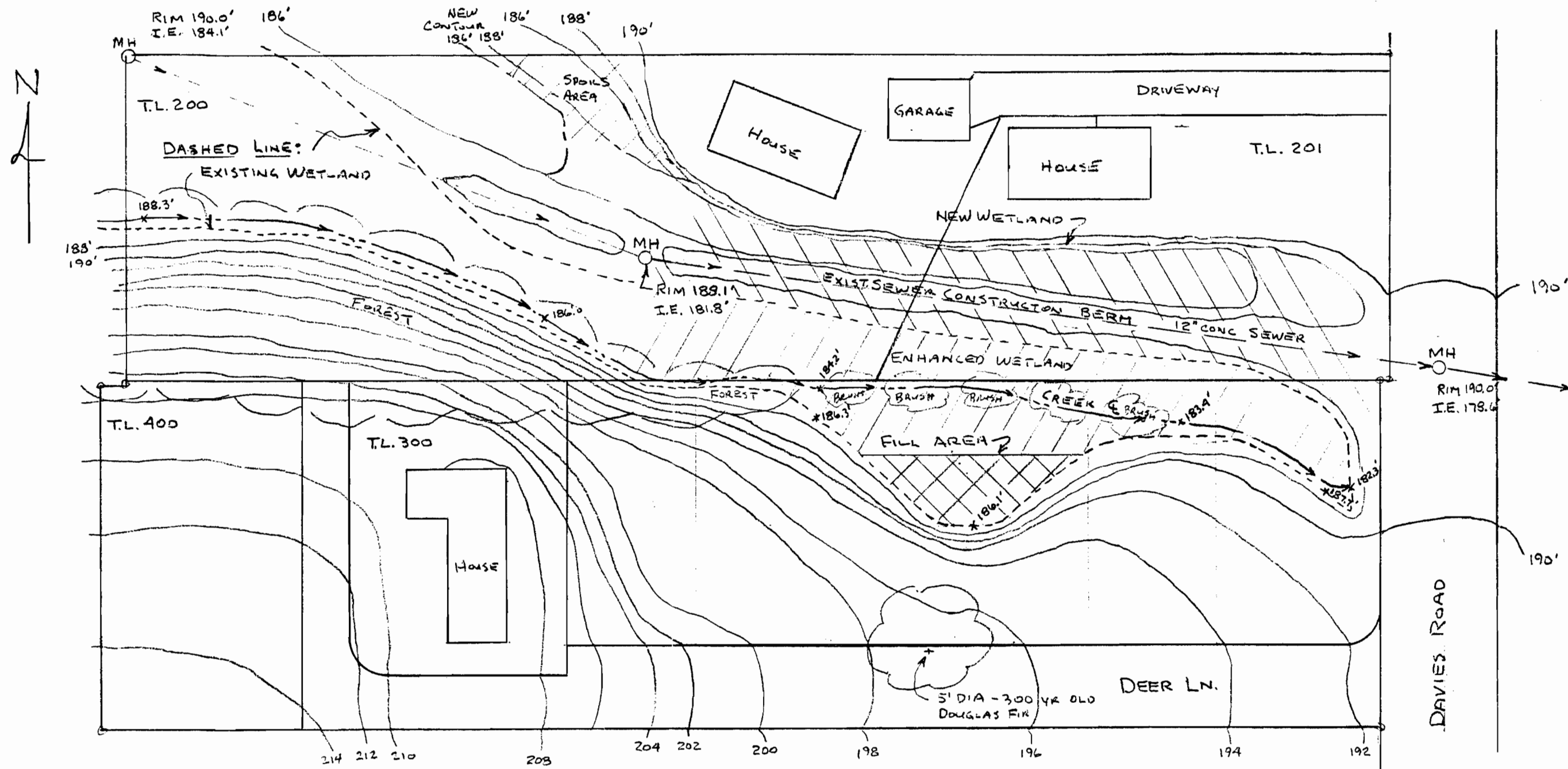

APPROVED BY:  
*Zane Mulhausen*  
 ZANE MULHAUSEN - T.L. 300, 400  
*Beverly Swanson*  
 BEVERLY SWANSON - T.L. 200  
*Dorothy Swanson*  
 DOROTHY SWANSON T.L. 201

- NOTES:
1. AREAS: FILL-1,500  $\Phi$ , ENHANCEMENT-14,000  $\Phi$ , NEW - 5,000  $\Phi$ .
  2. REMOVE DEAD BRUSH & REED CANARY GRASS AS NECESSARY TO SPILLS AREA.
  3. EXCAVATE TO PROVIDE CONNECTING POOLS 2' TO 3' DEEP ALLOWING WATER CIRCULATION THRU & AROUND SEWER BERM TO NEW & ENHANCED WETLAND AREA.
  5. CREATE MOUNDS IN BRUSH AREA FOR PLANTING OF 3 TO 10 OREGON ASH TREE SAPLINGS.
  6. CREEK CHANNEL TO REMAIN.

10605 S.W. DAVIES BEAVERTON, OR  
 I-S-1-33BC, T.L. 200, 201, 300 & 400  
 PROPOSED WETLAND FILL  
 & MITIGATION FOR DIVISION OF LANDS  
 OREGON STATE PERMIT # RF5352  
 BY: *Zane Mulhausen* DATE: SEPT 10, 1990

No Final Proof Map available

No Permit Map available