

1374 II SW (AMITY)

"CERTIFICATE NO.         

**F7242**

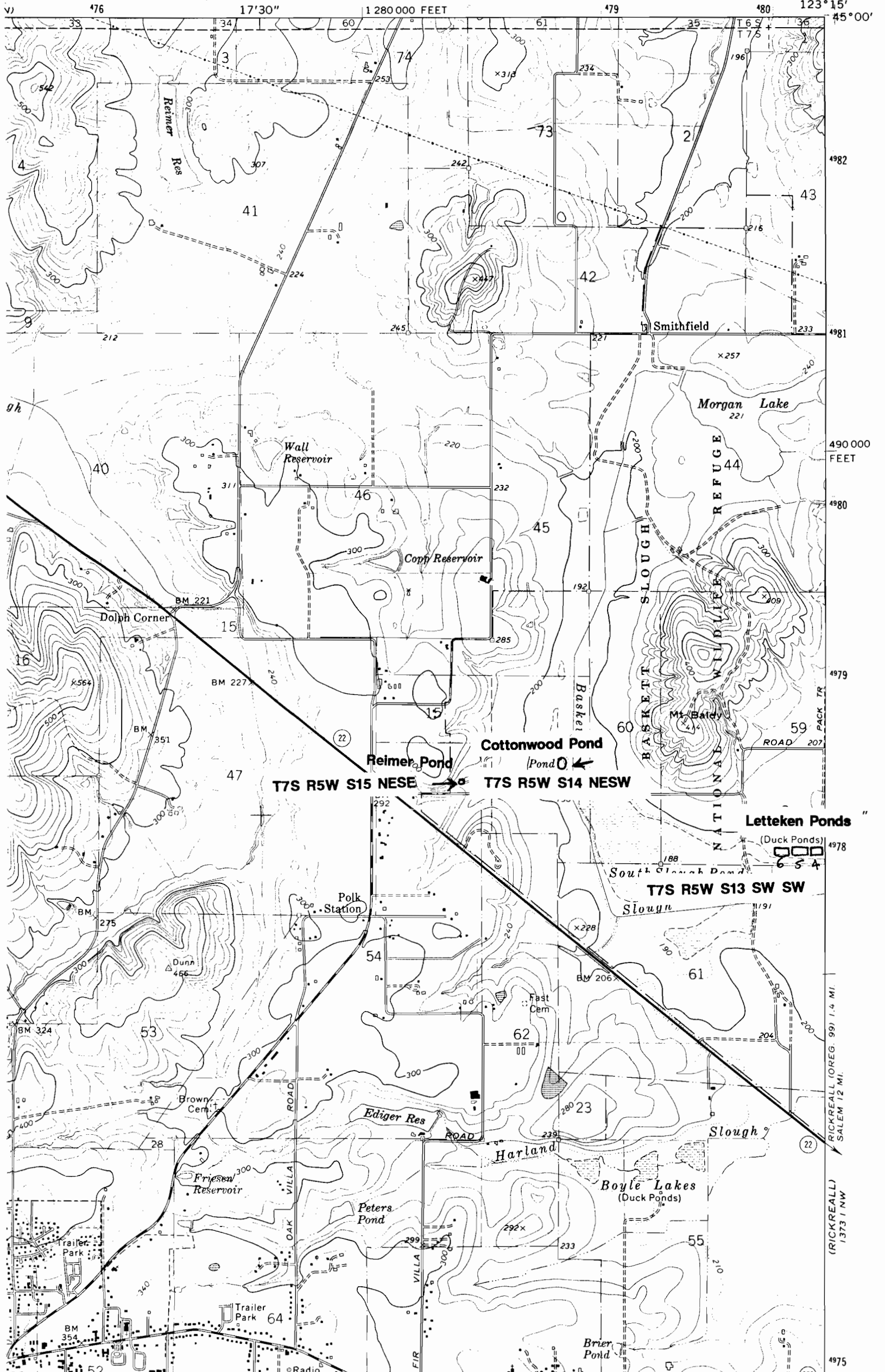

RICKREALL (OREG. 99) 1.4 MI. SALEM 12 MI. (RICKREALL) 1373 I NW

# Baskett Slough NWR

UNITED STATES  
DEPARTMENT OF THE INTERIOR  
GEOLOGICAL SURVEY

# HB 2153 Pond Locations

1374 III SE  
(BALLSTON)

SEP 27 1994

SACRAMENTO

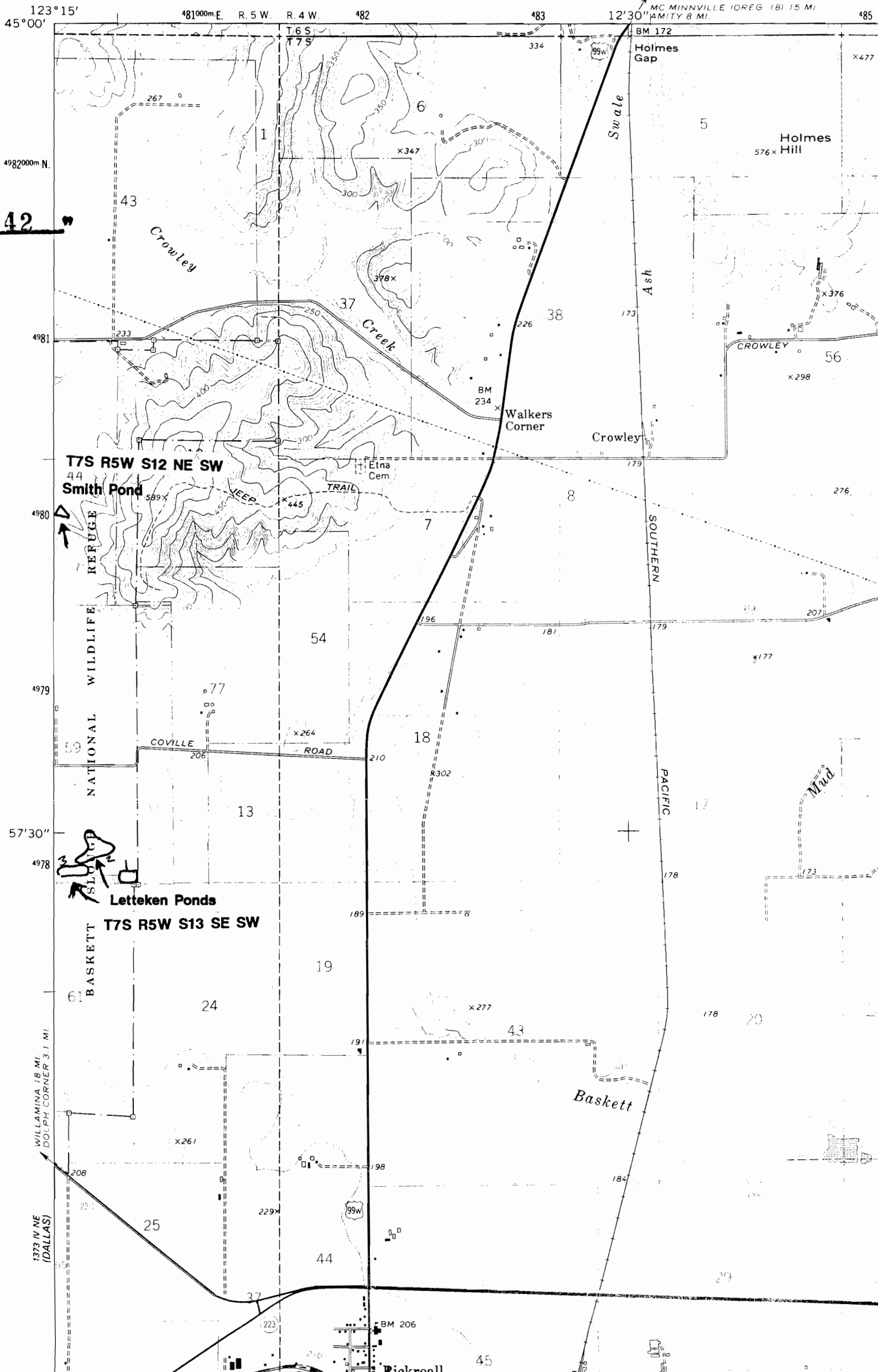

CERTIFICATE NO. 63242

1373 IV NE  
(DALLAS)  
WILLAMINA 18 MI.  
DOLPH CORNER 3.1 MI.

T7S R5W S13 SE SW

T7S R5W S12 NE SW

No Final Proof Map available

No Permit Map available